

# Traffic Volume Counts 2006 Annual Report



## *MaineDOT*

**Data collected and published by the  
State of Maine**

**Department of Transportation  
Traffic Engineering Division**

**In cooperation with the  
United States Department of Transportation  
Federal Highway Administration**

## **TABLE of CONTENTS**

**Forward**

**Continuous Count Program**

**24 Hour Traffic Data Collection Program**

**Description of Headings, Symbols, and Abbreviations**

**Map of State Count Zones**

**Graph of 2006 Weekly Group Mean Factors**

**List of 2006 Weekly Group Mean Factors**

**List of 2006 Weekly Group Mean Factors as a Percent of AADT**

**Traffic Volume Counts by County, Town, and Route**

## **FOREWORD**

The Department of Transportation, Traffic Engineering Division, and Traffic Monitoring Section is responsible for the collection of all types of traffic data and maintenance of a statewide traffic volume database. The reduction and reporting of traffic volumes and vehicle classification data are accomplished through two types of count programs. They are as follows:

### **CONTINUOUS COUNT PROGRAM**

Traffic volumes are monitored on a continuous year round basis at forty-three permanent recorder sites located on major highways throughout the State. These hourly counts are collected to produce an average weekday figure, a weekly average day, a monthly average day, and a monthly average weekday. This information is compiled to develop an Annual Average Daily Traffic (AADT) figure for each location. The AADT is computed from the average of the weekly average day totals for the year.

The increasing demand to determine the types of vehicles (e.g. passenger cars, single-unit trucks, and semi's) traveling Maine's highways has prompted the development of a Continuous Classification Program. Currently, the department has eleven locations along routed highways that collect data based on thirteen categories as defined by the Federal Highway Administration. An AADT is computed based on the total volume as well as summary data for individual vehicle types. Future plans include the installation of additional sites statewide over the next several years.

### **24 HOUR TRAFFIC DATA COLLECTION PROGRAM**

Between April 1st and November 15th of each year, 24 hour traffic counts (i.e., coverage counts) are gathered to monitor traffic flow and changes in traffic patterns. These counts are generally taken at intersections with major routes and/or other significant roads, Compact Urban Lines (CUL), or Town Lines (TL), or in coordination with ongoing projects or special traffic studies for the Department.

Additionally, 24-hour vehicle classification counts are performed in conjunction with the coverage counts to provide a comprehensive view of traffic along the routed highways.

The State is divided into three count zones:

**ZONE I** : Southwestern Maine to western Penobscot Bay region. This zone includes all of York, Cumberland, Sagadahoc, Lincoln, Knox, and Waldo counties, Oxford county from Albany Twp/Waterboro West & Oxford, Otisfield, as well as Poland, and Mechanic Falls in Androscoggin county.

**ZONE II** : Western/Central Maine and eastern Penobscot Bay region. This zone includes all of Androscoggin except Poland, and Mechanic Falls, Franklin, Kennebec counties, the remainder of Oxford county, Somerset county from Bingham south plus between Flagstaff Lake area and Kennebec River, southern Penobscot county, and western Hancock county.

**ZONE III** : Northern and eastern Maine. This zone includes all of Aroostook, Piscataquis, Washington counties, northern and southeastern Hancock county, Penobscot county from Lagrange north, and the remainder of Somerset county.

These zones are counted on a five year cycle: Zones I and II are counted twice and Zone III once during each five year period. The coverage count program also consists of the “Special Counts” taken each year to satisfy Departmental needs, local requests, and Federal requirements. These include the annual collection of data for the State’s four urbanized areas (BACTS, KACTS, ATRC, and PACTS), Interstate System counts, and data collected from the various traffic studies conducted throughout the year. The 2006 Program included 4361 counts accomplished.

Once the AADT’s have been computed for all of the permanent recorder locations, weekly factors for each station are computed by dividing the AADT by each average weekly figure. Those stations which exhibit similar traffic patterns are assembled and placed into one of three groups:

**URBAN** : Roadways which carry commuter traffic and exhibit little seasonal change in traffic volumes.

**ARTERIAL** : Roadways which carry commuter traffic but exhibit moderate seasonal changes in traffic volumes.

**RECREATIONAL** : Roadways which are heavily influenced by seasonal traffic.

Within each of the three groups, a factor for each week is computed by averaging the weekly factors from each station within the group.

The 2006 Weekly Group Mean Factors were developed by averaging the Weekly Group Mean Factor for 2003, 2004 and 2005. The following pages show the graph of the 2006 Weekly Group Mean Factors, a list of these factors, and the 2006 Weekly Group Mean Factor as a percent of the AADT.

The 24-hour raw data may now be grouped and assigned a factor to produce an AADT. Growth factors for expanding traffic in uncounted zones are developed utilizing data from the permanent recorders and comparing it to the data from the previous year.

The updated AADT's are entered into the Maine Department of Transportation's database to be used by various Departmental employees.

### DESCRIPTION of HEADINGS, SYMBOLS, AND ABBREVIATIONS

The following is a description of the column headings, symbols, and abbreviations used for the Coverage Count Section.

**TOWN**            The town in which a count was taken

**ROUTE**            The road or highway on which the count was taken.

#### Non-Interstate Highways and Roads

---- X indicates a Routed Highway

0196X = SR 196

0001X = US Route 1

---- A or --- B indicates an Alternate Routed Highway

0001A = US Route 1A    0009B = SR 9B

---- C indicates a Business Route

0001C = Business US Route 1, 1A, or 1B

0025C = Business SR 25

Just a number with no letter OR no numbers or letters indicates a non-routed highway

= Pine Hill Road

00001 = Hubbard Road

01414 = IR 1414

00991 = IR 991 (Biddeford Road)

**Interstate System**

---- X indicates Northbound or Eastbound

0095X = I-95 Northbound

0395X = I-395 Eastbound

---- S indicates Southbound

0095S = I-95 Southbound

---- W indicates Westbound

0395W = I-395 Westbound

**LOCATION**

A description of where the count was taken.

APP = Approach

ART = Arterial

AVE = Avenue

BK = Brook

BLVD = Boulevard

BR = Bridge

CIR = Circle

CL = County Line

CNR = Corner

CONN = Connector

CTR = Center

CUL = Compact Urban Line

CWY = Cause way

CV = Cove

DR = Drive

EB = Eastbound

ENT = Entrance

FL=Fall

FLS=Falls

FT = Fort

HTS = Heights

HWY = Highway

INT'L = International

IR = Inventory Road

LG = Long

LK = Lake

LN = Lane

LWR = Lower

MEM = Memorial

MT = Mount

MTN = Mountain

NB = Northbound

NH = New Hampshire

OW = One Way

PD = Pond

PK = Park

PKWY = Park Way

PL = Place

PT = Point

PW = Private Way

PZ = Plaza

RD = Road

RDG = Ridge

RMP = Ramp

RR = Railroad

RV = River

SB = Southbound

SL = State Line

SQ = Square

SR = State Route

ST = Street

STA = Station

STR = Stream

TER = Terrace

TL = Town Line

TPK = Turnpike

TR = Trail

UPR = Upper

US = United States Route

WB = Westbound

N/O, NE/O, E/O, etc. = North of, Northeast of, East of, etc.

**TYPE**

Category for each count taken.

- A Permanent Recorder Count
- B BACTS Count
- C Coverage Count
- I Interstate Count
- K KACTS Count
- L ATRC Count (Formerly LACTS)
- M Municipal, Town, Regional Count
- P PACTS Count
- S Special Count
- T Turning Movement Count
- Z Speed Count

**GROUP**

The factor group assigned to the location.

- I Urban Group            II Arterial Group
- III Recreational Group    ATR Permanent Recorder Controlled Group

**AADT**

Annual Average Daily Traffic

# 2006 WEEKLY GROUP FACTORS

AVERAGE: 2003, 2004, 2005

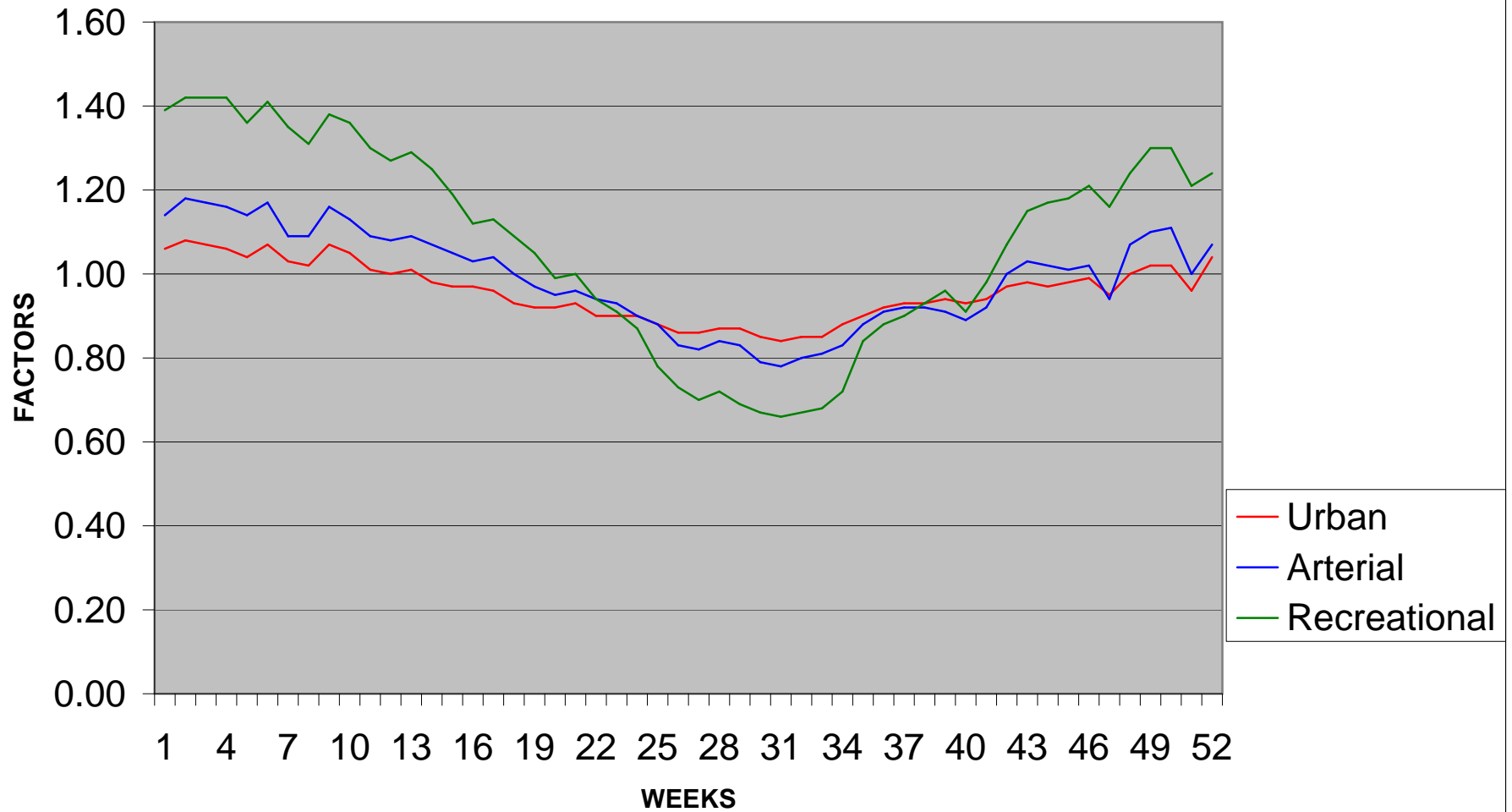

2006  
WEEKLY GROUP MEAN FACTORS  
AVERAGE: 2003, 2004, 2005

			Month	Urban	Arterial	recreation	Group	Group	Group	Year
Month	Start Date	Dates	Week #	Group I	Group II	Group III	I + II	II + III	I + III	Week #
Jan/Feb	(1)	2,3,4,5,6	1	1.06	1.14	1.39	1.10	1.27	1.23	1
	(8)	9,10,11,1	2	1.08	1.18	1.42	1.13	1.30	1.25	2
	(15)	16,17,18	3	1.07	1.17	1.42	1.12	1.30	1.25	3
	(22)	23,24,25	4	1.06	1.16	1.42	1.11	1.29	1.24	4
	(29)	30,31,1,2	5	1.04	1.14	1.36	1.09	1.25	1.20	5
Feb/Mar	(5)	6,7,8,9,1	1	1.07	1.17	1.41	1.12	1.29	1.24	6
	(12)	13,14,15	2	1.03	1.09	1.35	1.06	1.22	1.19	7
	(19)	20,21,22	3	1.02	1.09	1.31	1.06	1.20	1.17	8
	(26)	27,28,1,2	4	1.07	1.16	1.38	1.12	1.27	1.23	9
March	(5)	6,7,8,9,1	1	1.05	1.13	1.36	1.09	1.25	1.21	10
	(12)	13,14,15	2	1.01	1.09	1.30	1.05	1.20	1.16	11
	(19)	20,21,22	3	1.00	1.08	1.27	1.04	1.18	1.14	12
	(26)	27,28,29	4	1.01	1.09	1.29	1.05	1.19	1.15	13
April/May	(2)	3,4,5,6,7	1	0.98	1.07	1.25	1.03	1.16	1.12	14
	(9)	10,11,12	2	0.97	1.05	1.19	1.01	1.12	1.08	15
	(16)	17,18,19	3	0.97	1.03	1.12	1.00	1.08	1.05	16
	(23)	24,25,26	4	0.96	1.04	1.13	1.00	1.09	1.05	17
	(30)	1,2,3,4,5	5	0.93	1.00	1.09	0.97	1.05	1.01	18
May/Jun	(7)	8,9,10,11	1	0.92	0.97	1.05	0.95	1.01	0.99	19
	(14)	15,16,17	2	0.92	0.95	0.99	0.94	0.97	0.96	20
	(21)	22,23,24	3	0.93	0.96	1.00	0.95	0.98	0.97	21
	(28)	29,30,31	4	0.90	0.94	0.94	0.92	0.94	0.92	22
June	(4)	5,6,7,8,9	1	0.90	0.93	0.91	0.92	0.92	0.91	23

	(11)	12,13,14	2	0.90	0.90	0.87	0.90	0.89	0.89	24
	(18)	19,20,21	3	0.88	0.88	0.78	0.88	0.83	0.83	25
	(25)	26,27,28	4	0.86	0.83	0.73	0.85	0.78	0.80	26
Jul/Aug	(2)	3,4,5,6,7	1	0.86	0.82	0.70	0.84	0.76	0.78	27
	(9)	10,11,12	2	0.87	0.84	0.72	0.86	0.78	0.80	28
	(16)	17,18,19	3	0.87	0.83	0.69	0.85	0.76	0.78	29
	(23)	24,25,26	4	0.85	0.79	0.67	0.82	0.73	0.76	30
	(30)	31,1,2,3,	5	0.84	0.78	0.66	0.81	0.72	0.75	31
Aug/Sep	(6)	7,8,9,10,	1	0.85	0.80	0.67	0.83	0.74	0.76	32
	(13)	14,15,16	2	0.85	0.81	0.68	0.83	0.75	0.77	33
	(20)	21,22,23	3	0.88	0.83	0.72	0.86	0.78	0.80	34
	(27)	28,29,30	4	0.90	0.88	0.84	0.89	0.86	0.87	35
Septemb	(3)	4,5,6,7,8	1	0.92	0.91	0.88	0.92	0.90	0.90	36
	(10)	11,12,13	2	0.93	0.92	0.90	0.93	0.91	0.92	37
	(17)	18,19,20	3	0.93	0.92	0.93	0.93	0.93	0.93	38
	(24)	25,26,27	4	0.94	0.91	0.96	0.93	0.94	0.95	39
Oct/Nov	(1)	2,3,4,5,6	1	0.93	0.89	0.91	0.91	0.90	0.92	40
	(8)	9,10,11,1	2	0.94	0.92	0.98	0.93	0.95	0.96	41
	(15)	16,17,18	3	0.97	1.00	1.07	0.99	1.04	1.02	42
	(22)	23,24,25	4	0.98	1.03	1.15	1.01	1.09	1.07	43
	(29)	30,31,1,2	5	0.97	1.02	1.17	1.00	1.10	1.07	44
Nov/Dec	(5)	6,7,8,9,1	1	0.98	1.01	1.18	1.00	1.10	1.08	45
	(12)	13,14,15	2	0.99	1.02	1.21	1.01	1.12	1.10	46
	(19)	20,21,22	3	0.95	0.94	1.16	0.95	1.05	1.06	47
	(26)	27,28,29	4	1.00	1.07	1.24	1.04	1.16	1.12	48
Decembe	(3)	4,5,6,7,8	1	1.02	1.10	1.30	1.06	1.20	1.16	49
	(10)	11,12,13	2	1.02	1.11	1.30	1.07	1.21	1.16	50
	(17)	18,19,20	3	0.96	1.00	1.21	0.98	1.11	1.09	51
	(24)	25,26,27	4	1.04	1.07	1.24	1.06	1.16	1.14	52

2006  
WEEKLY GROUP MEAN FACTORS  
AVERAGE: 2003, 2004, 2005  
AS PERCENT OF AADT

			Month	Urban	Arterial	Freeway	Group	Group	Group	Year
Month	Start Date	Dates	Week #	Group I	Group II	Group III	I + II	II + III	I + III	Week #
Jan/Feb	(1)	2,3,4,5,6	1	94.34	87.72	71.94	90.91	78.74	81.30	1
	(8)	9,10,11,12	2	92.59	84.75	70.42	88.50	76.92	80.00	2
	(15)	16,17,18,19	3	93.46	85.47	70.42	89.29	76.92	80.00	3
	(22)	23,24,25,26	4	94.34	86.21	70.42	90.09	77.52	80.65	4
	(29)	30,31,1,2	5	96.15	87.72	73.53	91.74	80.00	83.33	5
Feb/Mar	(5)	6,7,8,9,10	1	93.46	85.47	70.92	89.29	77.52	80.65	6
	(12)	13,14,15,16	2	97.09	91.74	74.07	94.34	81.97	84.03	7
	(19)	20,21,22,23	3	98.04	91.74	76.34	94.34	83.33	85.47	8
	(26)	27,28,1,2	4	93.46	86.21	72.46	89.29	78.74	81.30	9
March	(5)	6,7,8,9,10	1	95.24	88.50	73.53	91.74	80.00	82.64	10
	(12)	13,14,15,16	2	99.01	91.74	76.92	95.24	83.33	86.21	11
	(19)	20,21,22,23	3	100.00	92.59	78.74	96.15	84.75	87.72	12
	(26)	27,28,29,30	4	99.01	91.74	77.52	95.24	84.03	86.96	13
April/May	(2)	3,4,5,6,7	1	102.04	93.46	80.00	97.09	86.21	89.29	14
	(9)	10,11,12,13	2	103.09	95.24	84.03	99.01	89.29	92.59	15
	(16)	17,18,19,20	3	103.09	97.09	89.29	100.00	92.59	95.24	16
	(23)	24,25,26,27	4	104.17	96.15	88.50	100.00	91.74	95.24	17
	(30)	1,2,3,4,5	5	107.53	100.00	91.74	103.09	95.24	99.01	18
May/June	(7)	8,9,10,11,12	1	108.70	103.09	95.24	105.26	99.01	101.01	19
	(14)	15,16,17,18	2	108.70	105.26	101.01	106.38	103.09	104.17	20
	(21)	22,23,24,25	3	107.53	104.17	100.00	105.26	102.04	103.09	21
	(28)	29,30,31,1	4	111.11	106.38	106.38	108.70	106.38	108.70	22
June	(4)	5,6,7,8,9	1	111.11	107.53	109.89	108.70	108.70	109.89	23

	(11)	12,13,14	2	111.11	111.11	114.94	111.11	112.36	112.36	24
	(18)	19,20,21	3	113.64	113.64	128.21	113.64	120.48	120.48	25
	(25)	26,27,28	4	116.28	120.48	136.99	117.65	128.21	125.00	26
Jul/Aug	(2)	3,4,5,6,7	1	116.28	121.95	142.86	119.05	131.58	128.21	27
	(9)	10,11,12	2	114.94	119.05	138.89	116.28	128.21	125.00	28
	(16)	17,18,19	3	114.94	120.48	144.93	117.65	131.58	128.21	29
	(23)	24,25,26	4	117.65	126.58	149.25	121.95	136.99	131.58	30
	(30)	31,1,2,3,	5	119.05	128.21	151.52	123.46	138.89	133.33	31
Aug/Sep	(6)	7,8,9,10,	1	117.65	125.00	149.25	120.48	135.14	131.58	32
	(13)	14,15,16	2	117.65	123.46	147.06	120.48	133.33	129.87	33
	(20)	21,22,23	3	113.64	120.48	138.89	116.28	128.21	125.00	34
	(27)	28,29,30	4	111.11	113.64	119.05	112.36	116.28	114.94	35
Septemb	(3)	4,5,6,7,8	1	108.70	109.89	113.64	108.70	111.11	111.11	36
	(10)	11,12,13	2	107.53	108.70	111.11	107.53	109.89	108.70	37
	(17)	18,19,20	3	107.53	108.70	107.53	107.53	107.53	107.53	38
	(24)	25,26,27	4	106.38	109.89	104.17	107.53	106.38	105.26	39
Oct/Nov	(1)	2,3,4,5,6	1	107.53	112.36	109.89	109.89	111.11	108.70	40
	(8)	9,10,11,1	2	106.38	108.70	102.04	107.53	105.26	104.17	41
	(15)	16,17,18	3	103.09	100.00	93.46	101.01	96.15	98.04	42
	(22)	23,24,25	4	102.04	97.09	86.96	99.01	91.74	93.46	43
	(29)	30,31,1,2	5	103.09	98.04	85.47	100.00	90.91	93.46	44
Nov/Dec	(5)	6,7,8,9,1	1	102.04	99.01	84.75	100.00	90.91	92.59	45
	(12)	13,14,15	2	101.01	98.04	82.64	99.01	89.29	90.91	46
	(19)	20,21,22	3	105.26	106.38	86.21	105.26	95.24	94.34	47
	(26)	27,28,29	4	100.00	93.46	80.65	96.15	86.21	89.29	48
Decembe	(3)	4,5,6,7,8	1	98.04	90.91	76.92	94.34	83.33	86.21	49
	(10)	11,12,13	2	98.04	90.09	76.92	93.46	82.64	86.21	50
	(17)	18,19,20	3	104.17	100.00	82.64	102.04	90.09	91.74	51
	(24)	25,26,27	4	96.15	93.46	80.65	94.34	86.21	87.72	52

# 2006 Maine Transportation Count Book

County

Hancock

TOWN	STATION	ROAD	LOCATION	TYPE	GROUP	AADT02	AADT03	AADT04	AADT05	AADT06
09 AMHERST	30202	0009X	SR 9 NE/O SR 181	C	II	.	.	4430	.	.
09 AMHERST	30207	0009X	SR 9 W/O SR 181	C	II	.	.	4590	.	.
09 AMHERST	80100	0009X	SR 9 @ CLIFTON TL	C	II	.	4380	4340	.	.
09 AMHERST	30201	00635	IR 635 (TANNERY LOOP) N/O SR 9	C	I	.	.	90	.	.
09 AMHERST	30205	0181X	SR 181 S/O SR 9	C	II	.	300	250	.	.
09 AURORA	30106		(PW) DURHAM LN SW/O SR 179	C	I	.	.	50	.	.
09 AURORA	30101	0009X	SR 9 N/O SR 179	C	II	.	.	4270	.	.
09 AURORA	30107	0009X	SR 9 W/O SR 179	C	II	.	.	4590	.	.
09 AURORA	46100	00629	IR 629 (GREAT POND RD) @ GREAT POND TL	C	II	.	.	180	.	.
09 AURORA	30105	0179X	SR 179 S/O DURHAM LN	C	II+III	.	540	490	.	.
09 AURORA	32500	0179X	SR 179 (WALTHAM RD) @ OSBORN TL	C	II+III	.	460	460	.	.
09 AURORA	45803	320062	OLD AIRLINE RD E/O IR629(GREAT POND RD)	C	II	.	.	230	.	.
09 BAR HARBOR	02000		(PW)ENT TO SCHOOL NW/O SR233(EAGLE LAKE)	T	ATR78700	.	.	200	.	.
09 BAR HARBOR	02010		(PW)ENT TO RV PKNG LOT N/O SR3(MT DESERT	T	ATR78700	.	.	120	.	.
09 BAR HARBOR	00204	0003X	SR 3 (EDEN ST) SE/O CAT FERRY ENT	C	ATR78700	.	.	.	.	9430
09 BAR HARBOR	00208	0003X	SR 3 (EDEN) NW/O CAT FERRY ENT @ CUL	C	ATR78700	.	10520	.	.	9110
09 BAR HARBOR	00601	0003X	SR 3 (MAIN ST) N/O ATLANTIC AVE	C	ATR787	.	.	.	.	8440
09 BAR HARBOR	01604	0003X	SR 3 (EDEN ST) SE/O WEST ST	T	ATR78700	.	10550	8950	.	8840
09 BAR HARBOR	01608	0003X	SR 3 (EDEN ST) NW/O WEST ST	T	ATR78700	.	12020	10540	.	10030
09 BAR HARBOR	01904	0003X	SR 3 (EDEN ST) SE/O COTTAGE ST	T	ATR78700	.	6780	6210	.	5730
09 BAR HARBOR	02001	0003X	SR 3 (EDEN ST) N/O SR 233 (EAGLE LAKE)	T	ATR78700	.	.	6320	.	5940
09 BAR HARBOR	02004	0003X	SR 3 (MT DESERT ST) SE/O SR 3 (EDEN ST)	T	ATR78700	.	8690	7740	.	7070
09 BAR HARBOR	02207	0003X	SR 3 (MT DESERT ST) W/O MAIN ST	C	ATR78700	.	6180	.	.	.
09 BAR HARBOR	02405	0003X	SR 3 (MAIN ST) S/O HANCOCK ST	C	ATR78700	.	6150	.	.	6010
09 BAR HARBOR	03303	0003X	SR 3 (MT DESERT ST) E/O LEDGELAWN AVE	C	ATR78700	.	7340	.	.	6580
09 BAR HARBOR	03307	0003X	SR 3 (MT DESERT ST) W/O ROBERTS AVE	C	ATR78700	.	8970	.	.	6920
09 BAR HARBOR	03405	0003X	SR 3 (MAIN ST) S/O STANWOOD PLACE	C	ATR78700	.	5460	.	.	5740
09 BAR HARBOR	03505	0003X	SR 3 (MAIN ST) S/O WAYMAN LN	C	ATR78700	.	5460	.	.	5010
09 BAR HARBOR	04501	0003X	SR 3 (MAIN ST) N/O PARK ST	C	ATR78700	.	5070	.	.	5050
09 BAR HARBOR	04505	0003X	SR 3 (MAIN ST) S/O PARK ST	C	ATR78700	.	4540	.	.	.
09 BAR HARBOR	04604	0003X	SR 3 (OTTER CREEK) SE/O CROMWELL HBR RD	C	ATR78700	.	4860	.	.	4560
09 BAR HARBOR	40601	0003X	SR 3 N/O SR 102/198	T	ATR78700	.	.	.	13860	.
09 BAR HARBOR	40603	0003X	SR 3 E/O SR 102/198	T	ATR78700	.	9190	.	7900	7810
09 BAR HARBOR	41306	0003X	SR 3 (OTTER CREEK RD) SW/O IR 570	C	ATR78700	.	2500	.	.	2310

# 2006 Maine Transportation Count Book

County

Hancock

TOWN	STATION	ROAD	LOCATION	TYPE	GROUP	AADT02	AADT03	AADT04	AADT05	AADT06
09 BAR HARBOR	41406	0003X	SR 3 (OTTER CREEK) SW/O IR 543 (S JCT)	C	ATR78700	.	2330	.	.	.
09 BAR HARBOR	43904	0003X	SR 3 SE/O IR 1577 (PARK LOOP RD)	C	ATR78700	.	10360	.	.	9350
09 BAR HARBOR	44501	0003X	SR 3 N/O IR 524 (CROOKED RD)	C	ATR78700	.	10480	.	.	8870
09 BAR HARBOR	45502	0003X	SR 3 NE/O IR 776 (KNOX RD)	C	ATR78700	.	9330	.	.	7960
09 BAR HARBOR	46003	0003X	SR 3 E/O IR 537 (NORWAY DR)	C	ATR78700	.	9220	.	.	7960
09 BAR HARBOR	60606	0003X	SR 3 SW/O IR 545 (SCHOONER HEAD)	C	ATR78700	.	3600	.	.	3360
09 BAR HARBOR	61003	0003X	SR 3 E/O IR 1463 (OLD BAR HARBOR RD)	C	ATR78700	.	10030	.	.	8280
09 BAR HARBOR	42402	00520	IR 520 (GILBERT FARM RD) NE/O SR 102/198	C	ATR78700	.	550	.	.	500
09 BAR HARBOR	45007	00520	IR 520 (CROOKED RD) W/O IR 537 (NORWAY)	C	ATR78700	.	1360	.	.	.
09 BAR HARBOR	44507	00524	IR 524 (CROOKED RD) W/O IR 591 (DEWEY)	C	ATR78700	.	1580	.	.	1280
09 BAR HARBOR	40803	00526	IR 526 (CROOKED RD) E/O SR 102/198	C	ATR78700	.	880	.	.	850
09 BAR HARBOR	45006	00537	IR 537 (NORWAY DR) SW/O IR 520 (CROOKED)	C	ATR78700	.	590	.	.	590
09 BAR HARBOR	46005	00537	IR 537 (NORWAY DR) S/O SR 3	C	ATR78700	.	530	.	.	470
09 BAR HARBOR	41505	00538	IR 538(PARK LOOP) S/O IR543(OTTER CLIFF)	C	ATR78700	.	1180	.	.	.
09 BAR HARBOR	43800	00538	IR 538 (PARK LOOP RD)(OW) @ MT DESERT TL	C	ATR78700	.	1110	.	.	900
09 BAR HARBOR	53105	00538	IR 538 (PARK LOOP RD) S/O IR 877	C	ATR78700	.	3020	.	.	2440
09 BAR HARBOR	04307	00540	CROMWELL HARBOR RD W/O LEDGELAWN AVE	C	ATR78700	.	1220	.	.	1120
09 BAR HARBOR	04608	00540	CROMWELL HRB RD NW/O SR 3 (OTTER CREEK)	C	ATR78700	.	1340	.	.	1350
09 BAR HARBOR	03305	00543	LEDGELAWN AVE S/O SR 3 (MT DESERT ST)	C	ATR78700	.	2000	.	.	1760
09 BAR HARBOR	04200	00543	PARK LOOP RD @ CROMWELL BROOK BR	C	ATR78700	.	.	.	.	530
09 BAR HARBOR	04301	00543	LEDGELAWN AVE N/O CROMWELL HARBOR RD	C	ATR78700	.	1010	.	.	1090
09 BAR HARBOR	41301	00543	IR 543 (PARK LOOP RD)(OW) N/O IR 570	C	ATR78700	.	1320	.	.	1050
09 BAR HARBOR	41305	00543	IR 543(PK LOOP)(OW) S/O SR3 OVRPAS B5380	C	ATR78700	.	1430	.	.	1200
09 BAR HARBOR	41405	00543	IR 543 (OTTER CLIFF) S/O SR 3 (S JCT)	C	ATR78700	.	540	.	.	510
09 BAR HARBOR	41501	00543	IR 543(PK LOOP)(OW) N/O IR538(OTTER CLIF	C	ATR78700	.	1520	.	.	1160
09 BAR HARBOR	60604	00545	IR 545 (SCHOONER HEAD) SE/O SR 3	C	ATR78700	.	1100	.	.	.
09 BAR HARBOR	61302	00546	IR 546(INDIAN PT RD) NE/O IR552(OAKHILL)	C	ATR78700	.	790	.	.	730
09 BAR HARBOR	45703	00549	IR 549 (CADILLAC MT) E/O IR 538(PARK LP)	C	ATR78700	.	1970	.	.	1600
09 BAR HARBOR	02005	00586	KEBO ST S/O SR 3 (MT DESERT ST)	T	ATR78700	.	540	540	.	410
09 BAR HARBOR	01602	00599	WEST ST NE/O SR 3 (EDEN ST)	T	ATR78700	.	3560	3200	.	3540
09 BAR HARBOR	01606	00599	WEST ST EXT SW/O SR 3 (EDEN ST)	T	ATR78700	.	.	950	.	.
09 BAR HARBOR	03003	00599	WEST ST E/O BRIDGE ST	C	ATR78700	.	4040	.	.	3630
09 BAR HARBOR	40606	00771	IR 771 (OLD COUNTY RD) SW/O SR 3 (N JCT)	T	ATR78700	.	.	.	560	.
09 BAR HARBOR	45505	00776	IR 776 (KNOX RD) S/O SR 3	C	ATR78700	.	890	.	.	910

# 2006 Maine Transportation Count Book

County

Hancock

TOWN	STATION	ROAD	LOCATION	TYPE	GROUP	AADT02	AADT03	AADT04	AADT05	AADT06
09 BAR HARBOR	53102	00877	IR 877 (PARK LOOP RD) NE/O IR 538	C	ATR78700	.	1230	.	.	940
09 BAR HARBOR	40605	0102X	SR 102/198 S/O SR 3	T	II+III	.	8730	.	7410	7260
09 BAR HARBOR	40805	0102X	SR 102/198 S/O IR 526 (CROOKED RD)	C	II+III	.	8330	.	.	8010
09 BAR HARBOR	00505	01510	MAIN ST S/O COTTAGE ST	C	ATR78700	.	8120	.	.	.
09 BAR HARBOR	00105	01516	SCHOOL ST(OW) S/O SR 3 (MT DESERT ST)	C	ATR787	.	.	.	.	640
09 BAR HARBOR	03903	01517	PARK ST E/O GLEN MARY RD	C	ATR78700	.	330	.	.	260
09 BAR HARBOR	04507	01517	PARK ST W/O SR 3 (MAIN ST)	C	ATR78700	.	1340	.	.	1130
09 BAR HARBOR	03407	01519	PLEASANT ST W/O SR 3 (MAIN ST)	C	ATR78700	.	650	.	.	510
09 BAR HARBOR	04503	01527	LIVINGSTON RD E/O SR 3 (MAIN ST)	C	ATR78700	.	160	.	.	160
09 BAR HARBOR	03503	01532	WAYMAN LN E/O SR 3 (MAIN ST)	C	ATR78700	.	520	.	.	500
09 BAR HARBOR	00507	01544	COTTAGE ST W/O MAIN ST	C	ATR78700	.	5290	.	.	4980
09 BAR HARBOR	01903	01544	COTTAGE ST E/O SR 3 (EDEN ST)	T	ATR78700	.	6360	5270	.	5720
09 BAR HARBOR	03301	01550	ROBERTS AVE N/O SR 3 (MT DSESERT ST)	C	ATR78700	.	680	.	.	620
09 BAR HARBOR	43905	01577	IR 1577 (PARK LOOP RD) S/O SR 3	C	ATR78700	.	2860	.	.	1950
09 BAR HARBOR	50301	01577	IR 1577 (PARK LOOP RD) N/O IR 538	C	ATR78700	.	2210	.	.	1680
09 BAR HARBOR	00807	0233X	SR 233 (EAGLE LAKE RD) W/O CLEFTSTONE RD	C	ATR78700	.	.	.	.	4680
09 BAR HARBOR	02008	0233X	SR 233 (EAGLE LAKE RD) NW/O KEBO ST	T	ATR78700	.	5180	4580	.	4600
09 BAR HARBOR	50306	0233X	SR 233 SW/O IR 538 (PARK LOOP RD)	C	ATR78700	.	.	.	.	4250
09 BLUE HILL	33800	0015X	SR 15 @ PENOBSCOT TL	C	II	.	2130	.	.	2260
09 BLUE HILL	35301	0015X	SR 15 N/O IR 1387 (ACKLEY FARM RD)	C	II	.	.	.	.	2420
09 BLUE HILL	45908	0015X	SR 15 NW/O IR 1173 (HIGH ST)	C	II	.	1530	.	.	1860
09 BLUE HILL	49008	0015X	SR 15 NW/O SR 172/176	C	II	.	1790	.	.	2150
09 BLUE HILL	49502	0015X	SR 15/172/176 NE/O IR 448	C	II+III	.	7150	.	.	7820
09 BLUE HILL	49506	0015X	SR 15/176 SW/O SR 172/175	C	II+III	.	4400	.	.	4810
09 BLUE HILL	50504	0015X	SR 15 SE/O IR 1386 (TAMWORTH FARM RD)	C	II	.	1300	.	.	1590
09 BLUE HILL	50508	0015X	SR 15 NW/O IR 1386 (TAMWORTH FARM RD)	C	II	.	1030	.	.	1230
09 BLUE HILL	78602	0015X	SR 15/172/176 NE/O IR 1173 (HIGH ST)	C	II+III	.	7190	.	.	7880
09 BLUE HILL	79100	0015X	SR 15/176 @ SEDGWICK TL	C	II+III	.	3760	.	.	3780
09 BLUE HILL	42604	00376	IR 376 (CONARY POINT RD) SE/O SR 176	C	III	.	390	.	.	330
09 BLUE HILL	42601	00380	IR 380 (JAY CARTER RD) N/O SR 176	C	II+III	.	160	.	.	160
09 BLUE HILL	79307	00386	IR 386 (MOUNTAIN RD) W/O SR 172	C	II	.	720	.	.	670
09 BLUE HILL	49508	00448	IR 448 (BEECH HILL RD) NW/O SR 15/176	C	II	.	1940	.	.	1860
09 BLUE HILL	45906	01173	IR 1173 (HIGH ST) SW/O SR 15	C	I	.	.	.	.	820
09 BLUE HILL	78601	01173	IR 1173 (HIGH ST) N/O SR 15/172/176	C	I	.	.	.	.	1690

# 2006 Maine Transportation Count Book

County

Hancock

TOWN	STATION	ROAD	LOCATION	TYPE	GROUP	AADT02	AADT03	AADT04	AADT05	AADT06
09 BLUE HILL	50507	01386	IR 1386 (TAMWORTH FARM RD) W/O SR 15	C	II	.	370	.	.	280
09 BLUE HILL	78605	01458	IR 1458 (PARKER PT RD) S/O SR 15/172/176	C	III	.	.	.	.	1200
09 BLUE HILL	35201	01681	IR 1681 (HINKLEY RIDGE RD) N/O SR 177	C	II	.	1370	.	.	1280
09 BLUE HILL	32101	0172X	SR 172/175 N/O SR 175	C	II	.	2890	.	.	3270
09 BLUE HILL	32105	0172X	SR 172 S/O SR 175	C	II	.	1300	.	.	1400
09 BLUE HILL	49504	0172X	SR 172/175 SE/O SR 15/176	C	II	.	4290	.	.	4630
09 BLUE HILL	60701	0172X	SR 172 N/O SR 176	C	II+III	.	4800	.	.	5400
09 BLUE HILL	79302	0172X	SR 172 NE/O IR 386 (MOUNTAIN RD)	C	III	.	4570	.	.	.
09 BLUE HILL	81100	0172X	SR 172 @ SURRY TL	C	II+III	.	3950	.	.	4360
09 BLUE HILL	30800	0175X	SR 175 @ BROOKLIN TL	C	III	.	1410	.	.	1260
09 BLUE HILL	32104	0175X	SR 175 SE/O IR 1458 (PARKER POINT RD)	C	III	.	.	.	.	1800
09 BLUE HILL	32008	0176X	SR 176 NW/O IR 384 (WOODS POINT LN)(PW)	C	II+III	.	820	.	.	960
09 BLUE HILL	42603	0176X	SR 176 E/O IR 380 (WITHAM RD) @ CAUSEWAY	C	II+III	.	780	.	.	830
09 BLUE HILL	60704	0176X	SR 176 (E BLUE HILL RD) SE/O IR 2250	C	II+III	.	1450	.	.	1520
09 BLUE HILL	35205	0177X	SR 177 S/O IR 1386 (TAMWORTH RD)	C	II	.	1820	.	.	1920
09 BLUE HILL	78603	0177X	SR 177 E/O IR 1173 (HIGH ST)	C	II	.	1580	.	.	1680
09 BLUE HILL	78607	0177X	SR 177 W/O IR 1173 (HIGH ST)	C	II	.	.	.	.	1980
09 BLUE HILL	79000	0177X	SR 177 @ PENOBSCOT TL	C	II	.	930	.	.	850
09 BROOKLIN	32802	00440	IR 440 (RIVER RD) NE/O SR 175	C	III	.	330	.	.	260
09 BROOKLIN	44101	00442	IR 442 (OLD COUNTY RD) N/O SR 175	C	III	.	100	.	.	120
09 BROOKLIN	32404	00449	IR 449(NASKEAG RD) SE/O IR 1485(MTN ASH)	C	III	.	1000	.	.	1050
09 BROOKLIN	58804	00449	IR 449 (NASKEAG RD) SE/O IR 444(BACK RD)	C	III	.	350	.	.	320
09 BROOKLIN	43705	00451	IR 451 (POODUCK RD) S/O IR 449 (NASKEAG)	C	III	.	130	.	.	130
09 BROOKLIN	44002	01187	IR 1187 (HILLSIDE) NE/O IR 449 (NASKEAG)	C	III	.	110	.	.	.
09 BROOKLIN	32301	0175X	SR 175 (S BLUE HILL RD) N/O IR 1700	C	III	.	1020	.	.	1110
09 BROOKLIN	32402	0175X	SR 175 (S BLUE HILL RD) NE/O IR 449	C	III	.	1260	.	.	1560
09 BROOKLIN	32407	0175X	SR 175 (S BLUE HILL RD) W/O IR 449	C	III	.	990	.	.	1300
09 BROOKLIN	32805	0175X	SR 175 S/O IR 440 (RIVER RD)	C	III	.	660	.	.	710
09 BROOKLIN	32808	0175X	SR 175 NW/O IR 440 (RIVER RD) @ BR# 3216	C	III	.	730	.	.	730
09 BROOKLIN	43308	0175X	SR 175 NW/O IR 1269 (STEAM BOAT RD)	C	III	.	640	.	.	670
09 BROOKLIN	44103	0175X	SR 175 E/O IR 442 (OLD COUNTY RD)	C	III	.	1180	.	.	1370
09 BROOKSVILLE	32705	0015X	SR 15/175 S/O SR 175	C	II+III	.	2930	.	.	2860
09 BROOKSVILLE	35006	00414	IR 414 (VARNUMVILLE RD) SW/O SR 176	C	III	.	470	.	.	450
09 BROOKSVILLE	34407	00416	IR 416 (CAPE ROSIER RD) W/O SR 176	C	III	.	780	.	.	620

## 2006 Maine Transportation Count Book

## Hancock

TOWN	STATION	ROAD	LOCATION	TYPE	GROUP	AADT02	AADT03	AADT04	AADT05	AADT06
09 BROOKSVILLE	34702	00416	IR 416(CAPE ROSIER) NE/O IR419(WIRE COVE	C	III	.	470	.	.	390
09 BROOKSVILLE	44405	00427	IR 427 (HERRICKS RD) S/O SR 176	C	III	.	410	.	.	350
09 BROOKSVILLE	32704	00436	IR 436 (OLD COUNTY RD) SE/O SR 15/175	C	II+III	.	320	.	.	210
09 BROOKSVILLE	34502	01748	IR 1748 (GOOSE FALLS RD) NE/O IR 419	C	III	.	.	.	.	70
09 BROOKSVILLE	32708	0175X	SR 175 NW/O SR 15	C	III	.	1320	.	.	1190
09 BROOKSVILLE	34301	0175X	SR 175 (BAGADUCE RD) N/O SR 176	C	III	.	580	.	.	430
09 BROOKSVILLE	35002	0175X	SR 175/176 NE/O SR 176@PENOB TL @BR#3628	C	II+III	.	1350	.	.	1270
09 BROOKSVILLE	34307	0176X	SR 176 (COASTAL RD) W/O SR 175	C	III	.	1240	.	.	1030
09 BROOKSVILLE	34401	0176X	SR 176 N/O IR 416 (CAPE ROSIER RD)	C	III	.	670	.	.	630
09 BROOKSVILLE	34405	0176X	SR 176 S/O IR 416 (CAPE ROSIER RD)	C	III	.	950	.	.	740
09 BROOKSVILLE	35008	0176X	SR 176 NW/O IR 1289 (YOUNGS POINT RD)	C	III	.	660	.	.	650
09 BROOKSVILLE	44407	0176X	SR 176 (BROOKSVILLE) W/O IR 427(HERRICK)	C	III	.	.	.	.	970
09 BUCKSPORT	00300	0001X	US 1/SR 3/15 (MAIN ST) @ CUL	C	II	.	13080	.	.	.
09 BUCKSPORT	00603	0001X	US 1/SR 3/15(MAIN) E/O US 1/SR 3(BRIDGE)	C	II	.	.	.	.	14910
09 BUCKSPORT	00705	0001X	US 1/SR 3 (BRIDGE) S/O SR 15 @ VERONA TL	C	II	.	9900	.	.	10630
09 BUCKSPORT	00104	0015X	SR 15 (MAIN ST) SE/O MCDONALD ST	C	I	.	8290	.	.	8060
09 BUCKSPORT	00108	0015X	SR 15 (MAIN ST) NW/O MCDONALD ST	C	I	.	7340	.	.	7230
09 BUCKSPORT	00807	0015X	SR 15 (MAIN ST) W/O BRIDGE ST	C	I	.	11890	.	.	12350
09 BUCKSPORT	02807	0015X	SR 15 (MAIN ST) W/O CENTRAL ST	C	I	.	10370	.	.	.
09 BUCKSPORT	04808	0015X	SR 15 (MAIN ST) NW/O FRANKLIN ST	C	I	.	5190	.	.	5220
09 BUCKSPORT	04900	0015X	SR 15 (MAIN ST) @ CUL	C	I	.	4940	.	.	4980
09 BUCKSPORT	36900	0015X	SR 15 (RIVER RD) @ ORRINGTON TL	C	I	.	5310	5170	5350	5080
09 BUCKSPORT	55101	0015X	SR 15 N/O IR 304 (TOWN FARM RD)	C	I	.	4270	.	.	4370
09 BUCKSPORT	55105	0015X	SR 15 S/O IR 304 (TOWN FARM RD)	C	I	.	4310	.	.	4490
09 BUCKSPORT	36708	00303	IR 303(MILLVALE) NW/O IR 309(BUCKS MILL)	C	II	.	1090	.	.	1110
09 BUCKSPORT	44804	00303	IR 303 (MILL VALE RD) SE/O SR 15 (RIVER)	C	II	.	980	.	.	920
09 BUCKSPORT	55103	00304	IR 304 (TOWN FARM RD) E/O SR 15	C	II	.	.	.	.	210
09 BUCKSPORT	00101	00307	MCDONALD ST N/O SR 15 (MAIN ST)	C	I	.	810	.	.	710
09 BUCKSPORT	04300	00307	MCDONALD ST @ CUL	C	I	.	880	.	.	880
09 BUCKSPORT	02001	00309	CENTRAL ST 0.15 MI N/O BROADWAY @ CUL	C	I	.	2650	.	.	2870
09 BUCKSPORT	02802	00309	CENTRAL ST NE/O SR 15 (MAIN ST)	C	I	.	1490	.	.	1380
09 BUCKSPORT	36702	00309	IR 309(BUCKS MILL) NE/O IR 303(MILLVALE)	C	II	.	1280	.	.	1190
09 BUCKSPORT	53300	00309	IR 309 @ ORRINGTON TL	M	I	.	.	.	.	580
09 BUCKSPORT	36603	00313	IR 313 (DUCK COVE) E/O IR 1652 @BR# 3719	C	II	.	.	.	.	700

# 2006 Maine Transportation Count Book

County

Hancock

TOWN	STATION	ROAD	LOCATION	TYPE	GROUP	AADT02	AADT03	AADT04	AADT05	AADT06
09 BUCKSPORT	36404	00318	IR 318 (MAST HILL) SE/O SR 46(LONG POND)	C	II	.	.	.	.	1290
09 BUCKSPORT	36504	00322	IR 322(BALD MTN) SE/O IR 1650(MAST HILL)	C	II	.	350	.	.	.
09 BUCKSPORT	36402	0046X	SR 46 (LONG POND) NE/O IR 318(MAST HILL)	C	II	.	1850	.	.	2060
09 BUCKSPORT	36602	0046X	SR 46(LONG PD) NE/O IR1652(RUSSELL HILL)	C	II	.	.	.	.	1670
09 BUCKSPORT	36606	0046X	SR 46 SW/O IR 313 (DUCK COVE RD)	C	II	.	.	.	.	2010
09 BUCKSPORT	02103	01647	BROADWAY E/O CENTRAL ST	C	I	.	1870	.	.	1940
09 BUCKSPORT	02601	01648	SCHOOL ST N/O SR 15 (MAIN ST)	C	I	.	610	.	.	720
09 BUCKSPORT	04204	01648	SCHOOL ST SE/O MCDONALD ST	C	I	.	450	.	.	530
09 BUCKSPORT	01203	01649	FRANKLIN ST E/O PINE ST	C	I	.	80	.	.	120
09 BUCKSPORT	02907	01649	FRANKLIN ST W/O CENTRAL ST	C	I	.	1970	.	.	.
09 BUCKSPORT	03808	01649	FRANKLIN ST NW/O MCDONALD ST	C	I	.	1720	.	.	1720
09 BUCKSPORT	04802	01649	FRANKLIN ST NE/O SR 15 (MAIN ST)	C	I	.	.	.	.	940
09 BUCKSPORT	49401	01650	IR 1650(UPR FALLS) N/O IR313@ORLAND TL	C	II	.	.	.	.	1440
09 BUCKSPORT	36608	01652	IR 1652 (RUSSELL HILL RD) NW/O SR 46	C	II	.	900	.	.	850
09 BUCKSPORT	00401	01710	NICKOLSON AVE N/O US 1/SR 3/15 (MAIN ST)	C	I	.	1900	.	.	.
09 BUCKSPORT	00801	01731	BRIDGE ST N/O SR 15 (MAIN ST)	C	I	.	330	.	.	350
09 CASTINE	01008	01116	MAIN ST NW/O COURT ST	C	II	.	1740	.	.	.
09 CASTINE	01202	01298	COURT ST NE/O STATE ST	C	II+III	.	900	.	.	370
09 CASTINE	00304	01299	STATE ST SE/O SR 166 (BATTLE AVE)	C	II+III	.	860	.	.	770
09 CASTINE	00702	01299	COURT ST NE/O TARRATINE ST	C	II+III	.	310	.	.	240
09 CASTINE	00802	01299	COURT ST NE/O PLEASANT ST	C	II+III	.	480	.	.	370
09 CASTINE	01002	01299	COURT ST NE/O MAIN ST	C	II+III	.	1060	.	.	780
09 CASTINE	01206	01299	COURT ST SW/O STATE ST	C	II+III	.	520	.	.	760
09 CASTINE	00804	01300	PLEASANT ST SE/O COURT ST	C	II+III	.	.	.	.	470
09 CASTINE	00808	01300	PLEASANT ST NW/O COURT ST	C	II+III	.	730	.	.	560
09 CASTINE	00904	01300	PLEASANT ST SE/O PERKINS ST	C	II+III	.	720	.	.	450
09 CASTINE	01102	01300	WATER ST (OW) NE/O MAIN ST	C	II+III	.	810	.	.	480
09 CASTINE	00604	01301	PERKINS ST SE/O BATTLE AVE	C	II+III	.	270	.	.	210
09 CASTINE	00703	01301	PERKINS ST E/O TARRATINE ST	C	II+III	.	630	.	.	440
09 CASTINE	00707	01301	PERKINS ST W/O TARRATINE ST	C	II+III	.	520	.	.	430
09 CASTINE	00902	01301	PERKINS ST NE/O PLEASANT ST	C	II	.	580	.	.	.
09 CASTINE	00206	01306	BATTLE AVE SW/O PLEASANT ST	C	II+III	.	.	.	.	960
09 CASTINE	00402	01306	BATTLE AVE NE/O WADSWORTH ST	C	II+III	.	1490	.	.	1170
09 CASTINE	00506	01306	BATTLE AVE SW/O TARRATINE ST	C	II+III	.	670	.	.	610

# 2006 Maine Transportation Count Book

County

Hancock

TOWN	STATION	ROAD	LOCATION	TYPE	GROUP	AADT02	AADT03	AADT04	AADT05	AADT06
09 CASTINE	00602	01306	BATTLE AVE NE/O PERKINS ST	C	II+III	.	420	.	.	320
09 CASTINE	00504	01307	TARRATINE ST SE/O BATTLE AVE	C	II+III	.	460	.	.	490
09 CASTINE	36006	0166A	SR 166A (N JCT) SW/O SR 166	C	II	.	.	.	.	890
09 CASTINE	36208	0166A	SR 166A NW/O SR 166	C	II	.	1220	.	.	1080
09 CASTINE	00306	0166X	SR 166 (BATTLE AVE) SW/O STATE ST	C	II+III	.	2050	.	.	1810
09 CASTINE	00308	0166X	SR 166 (MAYFLOWER HILL) NW/O STATE ST	C	II+III	.	.	.	.	2350
09 CASTINE	36004	0166X	SR 166 SE/O SR 166A (N JCT)	C	II+III	.	720	.	.	590
09 CASTINE	36105	0166X	SR 166 S/O SR 199	C	II+III	.	1410	.	.	1110
09 CASTINE	36202	0166X	SR 166 NE/O SR 166A (S JCT)	C	II+III	.	1460	.	.	1210
09 CASTINE	36206	0166X	SR 166 SW/O SR 166A	C	II+III	.	2660	.	.	2050
09 CASTINE	36102	0199X	SR 199 NE/O SR 166 @ PENOBSCOT TL	C	II+III	.	860	.	.	670
09 DEDHAM	37208	0001A	US 1A NW/O IR 336 (GREEN LAKE RD)	C	II+III	.	12170	.	.	10130
09 DEDHAM	48004	0001A	US 1A SE/O IR 1481 (LILY RD) (N JCT)	C	II+III	.	11770	.	.	9950
09 DEDHAM	48008	0001A	US 1A NW/O IR 1481 (LILY RD) (N JCT)	C	II+III	.	12330	.	.	10740
09 DEDHAM	79200	0001A	US 1A @ HOLDEN TL	C	II+III	.	13710	.	.	11630
09 DEDHAM	37002	00327	IR 327 (MILL RD) NE/O SR 46	C	II	.	330	.	.	260
09 DEDHAM	37007	00327	IR 327 (MILL RD) W/O SR 46	C	II	.	540	.	.	670
09 DEDHAM	37102	00327	IR 327 (UPR DEDHAM) NE/O IR 329(BALD MT)	C	II	.	1020	.	.	940
09 DEDHAM	37105	00329	IR 329 (BALD MTN) S/O IR 327(UPR DEDHAM)	C	II	.	880	.	.	840
09 DEDHAM	31606	00336	IR 336(GREEN LAKE) SW/O IR 339 @BR# 5682	C	II	.	550	.	.	640
09 DEDHAM	37202	00336	IR 336 (GREEN LAKE RD) NE/O US 1A	C	II	.	780	.	.	970
09 DEDHAM	31604	00339	IR 339 (GREEN LAKE RD) SE/O IR 2310	C	II	.	380	.	.	450
09 DEDHAM	37001	0046X	SR 46 N/O IR 327 (MILL RD)	C	II	.	1590	.	.	1500
09 DEDHAM	37006	0046X	SR 46 SW/O IR 327 (MILL RD) @ DEDHAM TL	C	II	.	1860	.	.	1930
09 DEDHAM	48005	01481	IR 1481 (LILY RD) S/O US 1A (N JCT)	C	II	.	620	.	.	690
09 DEDHAM	31602	02310	IR 2310 (BEECH HILL POND RD) NE/O IR 339	C	II	.	200	.	.	260
09 DEER ISLE	33204	0015X	SR 15 SE/O IR 452 (EGGEMOGGIN RD)	C	II+III	.	3700	.	.	3320
09 DEER ISLE	33300	0015X	SR 15 (FERRY RD) @ SEDGWICK TL @BR# 3257	C	II+III	.	3300	.	.	.
09 DEER ISLE	33401	0015X	SR 15 N/O IR 465 (N DEER ISLE RD)	C	II+III	.	4690	.	.	4470
09 DEER ISLE	33405	0015X	SR 15 S/O IR 1754 (KING RD)	C	II+III	.	3360	.	.	3140
09 DEER ISLE	33606	0015X	SR 15 (STONINGTON ST) SW/O IR 464	C	II+III	.	2660	.	.	2590
09 DEER ISLE	55904	0015X	SR 15 (STONINGTON ST) SE/O IR 470	C	II+III	.	.	.	.	2560
09 DEER ISLE	56001	0015X	SR 15 (FERRY RD) N/O IR 456 (REACH RD)	C	II+III	.	.	.	.	3400
09 DEER ISLE	56005	0015X	SR 15 (FERRY RD) S/O IR 456 (REACH RD)	C	II+III	.	3890	.	.	3690

# 2006 Maine Transportation Count Book

County

Hancock

TOWN	STATION	ROAD	LOCATION	TYPE	GROUP	AADT02	AADT03	AADT04	AADT05	AADT06
09 DEER ISLE	33207	00452	IR 452(EGGEMOGGIN RD) W/O IR 1452(INFO)	C	II+III	.	830	.	.	810
09 DEER ISLE	43108	00452	IR 452 (EGGEMOGGIN RD) NW/O IR 454	C	II+III	.	440	.	.	460
09 DEER ISLE	43106	00454	IR 454 (BLASTOW COVE RD) SW/O IR 452	C	II+III	.	460	.	.	440
09 DEER ISLE	56003	00456	IR 456 (REACH RD) E/O SR 15 (FERRY RD)	C	II+III	.	400	.	.	420
09 DEER ISLE	33503	00462	IR 462 (SUNSHINE RD) E/O SR 15	C	II+III	.	1670	.	.	1460
09 DEER ISLE	33703	00462	IR 462 (GREENLAW DIST RD) E/O IR 466	C	II+III	.	.	.	.	360
09 DEER ISLE	33607	00464	IR 464 (CENTER DIST CROSS RD) W/O SR 15	C	II+III	.	740	.	.	700
09 DEER ISLE	30005	00465	IR 465(SUNSET) S/O IR468(PRESSEY VILLAGE	C	II+III	.	1740	.	.	1720
09 DEER ISLE	33407	00465	IR 465 (N DEER ISLE RD) W/O SR 15	C	II+III	.	2150	.	.	1920
09 DEER ISLE	42906	00465	IR 465 (SUNSET AVE ) SW/O IR 464	C	II+III	.	2310	.	.	2080
09 DEER ISLE	77005	00465	IR 465(SUNSET AVE) S/O IR1205(GOOSE COVE	C	II+III	.	1730	.	.	1670
09 DEER ISLE	33705	00466	IR 466 (SUNSHINE RD) S/O IR 462	C	II+III	.	1280	.	.	1140
09 DEER ISLE	77904	00466	IR 466(SUNSHINE) SE/O IR 1234(PLUMB PT)	C	II+III	.	.	.	.	520
09 DEER ISLE	30008	00468	IR 468 (PRESSEY VILLAGE RD) NW/O IR 465	C	II+III	.	380	.	.	390
09 DEER ISLE	55906	00470	IR 470 (SUNSET CROSS RD) SW/O SR 15	C	II+III	.	410	.	.	.
09 DEER ISLE	77006	01205	IR 1205 (STINSON POINT RD) SW/O IR 465	C	II+III	.	370	.	.	250
09 DEER ISLE	33403	01754	IR 1754 (KING RD) E/O SR 15 (STONINGTON)	C	II+III	.	190	.	.	170
09 EASTBROOK	45404	00479	IR 479 (J ABBOTT RD) SE/O IR 652	C	I	.	.	210	.	.
09 EASTBROOK	45403	00652	IR 652 (MOLASSES PD RD) E/O IR 479	C	I	.	.	500	.	.
09 EASTBROOK	79802	00652	IR 652 (MOLASSES PD) NE/O SR 200@BR#0456	C	I	.	.	690	.	.
09 EASTBROOK	79805	0200X	SR 200 (EASTBROOK RD) S/O IR 652	C	II	.	.	880	.	.
09 EASTBROOK	79808	0200X	SR 200 NW/O IR 652(MOLASSES PD)@BR#0442	C	II	.	.	730	.	.
09 ELLSWORTH	02808	0001A	US 1A (OAK ST) NW/O CHURCH ST	C	II	.	17740	.	.	16390
09 ELLSWORTH	03304	0001A	US 1A (OAK ST) SE/O STATE ST	C	II	.	16630	.	.	17010
09 ELLSWORTH	03308	0001A	US 1A (STATE ST) NW/O US 1A (OAK ST)	C	II	.	19290	.	.	19050
09 ELLSWORTH	03508	0001A	US 1A (STATE ST) NW/O WESTERN AVE	C	II	.	17110	.	.	16630
09 ELLSWORTH	03704	0001A	US 1A (STATE ST) SE/O SR 179/180 (NORTH)	C	II+III	.	16380	.	.	.
09 ELLSWORTH	03708	0001A	US 1A (STATE ST) NW/O SR 179/180 (NORTH)	C	II+III	.	13700	.	.	12790
09 ELLSWORTH	04100	0001A	US 1A (STATE ST) @ UNION RIVER BR	C	II+III	.	12690	.	.	12120
09 ELLSWORTH	31204	0001A	US 1A SE/O IR 355 (RED BRIDGE RD)	C	II+III	.	12610	.	.	10510
09 ELLSWORTH	44908	0001A	US 1A NW/O IR 347 (CHRISTIAN RIDGE RD)	C	II+III	.	12890	.	.	12080
09 ELLSWORTH	45108	0001A	US 1A NW/O IR 2207 (VITTUM RD)	C	II+III	.	12100	.	.	11520
09 ELLSWORTH	47304	0001A	US 1A SE/O IR 344 (BRANCH POND RD)	T	II+III	.	.	10410	.	.
09 ELLSWORTH	47308	0001A	US 1A NW/O IR 344 (BRANCH POND RD)	T	II+III	.	.	10100	.	.

# 2006 Maine Transportation Count Book

County

Hancock

TOWN	STATION	ROAD	LOCATION	TYPE	GROUP	AADT02	AADT03	AADT04	AADT05	AADT06
09 ELLSWORTH	50404	0001A	US 1A SE/O IR 1117	C	II+III	.	10920	.	.	9550
09 ELLSWORTH	50408	0001A	US 1A NW/O IR 322 (WINKUMPAUGH RD)	C	II+III	.	11130	.	.	9800
09 ELLSWORTH	00103	0001X	US 1 E/O SR 184 @ HANCOCK TL	C	ATR57507	.	11750	.	.	.
09 ELLSWORTH	00203	0001X	US 1 E/O SHORT ST	C	ATR57507	.	12650	.	.	12380
09 ELLSWORTH	00604	0001X	US 1/SR 3 (HIGH ST) SE/O FOSTER ST	C	II	.	.	.	.	29110
09 ELLSWORTH	00608	0001X	US 1/SR 3 (HIGH ST) NW/O FOSTER ST	C	II	.	24760	.	.	24190
09 ELLSWORTH	01205	0001X	US 1/SR 3 (HIGH ST) S/O DEAN ST	C	II	.	24600	.	.	24000
09 ELLSWORTH	01605	0001X	US 1/SR 3 (HIGH ST) S/O ELM ST	C	II	.	23030	.	.	23250
09 ELLSWORTH	02304	0001X	US 1/SR 3 (HIGH ST) SE/O MAIN ST	C	II	.	23830	.	.	.
09 ELLSWORTH	02306	0001X	US 1/SR 3 (MAIN ST) SW/O US 1A (OAK ST)	C	II	.	14220	.	.	.
09 ELLSWORTH	04003	0001X	US 1/SR 3(COURT ST) E/O CHRISTIAN RDG RD	C	II+III	.	8580	.	.	9020
09 ELLSWORTH	04007	0001X	US 1/SR 3(COURT ST) W/O CHRISTIAN RDG RD	C	II+III	.	7870	.	.	8350
09 ELLSWORTH	05303	0001X	US 1/SR 3 (MAIN ST) E/O FRANKLIN ST	C	II	.	.	.	.	11200
09 ELLSWORTH	05603	0001X	US 1/SR 3 (COURT ST) E/O SR 172 (W MAIN)	C	II	.	17670	.	.	16860
09 ELLSWORTH	05607	0001X	US 1/SR 3 (COURT ST) W/O SR 172 (W MAIN)	C	II+III	.	8850	.	.	8010
09 ELLSWORTH	05703	0001X	US 1/SR 3 (MAIN ST) E/O STATE ST	C	II	.	10700	.	.	9010
09 ELLSWORTH	05707	0001X	US 1/SR 3 (COURT ST) W/O SR 230 (WATER)	C	II	.	18550	.	.	17250
09 ELLSWORTH	31308	0001X	US 1/SR 3 NW/O IR 365 (NORTH BEND RD)	C	II+III	.	5940	.	.	6050
09 ELLSWORTH	31807	0001X	US 1 W/O IR 1467 (W JCT)	C	ATR57507	.	5590	.	.	5990
09 ELLSWORTH	77100	0001X	US 1/SR 3 @ ORLAND TL	C	II+III	.	5340	.	.	5420
09 ELLSWORTH	00301	0003X	SR 3 (BAR HARBOR RD) N/O BUTTERMILK RD	C	ATR78700	.	.	.	.	17870
09 ELLSWORTH	00305	0003X	SR 3 (BAR HARBOR RD) S/O BUTTERMILK RD	C	ATR78700	.	.	.	.	16630
09 ELLSWORTH	00404	0003X	SR 3 (BAR HARBOR RD) SE/O SHORT ST	C	III	.	15240	.	.	.
09 ELLSWORTH	50705	0003X	SR 3 S/O WAL-MART ENT @ TRENTON TL	C	ATR78700	.	11860	.	.	11570
09 ELLSWORTH	50407	00322	IR 322 (WINKUMPAUGH RD) W/O US 1A	C	II	.	510	.	.	560
09 ELLSWORTH	31001	00341	IR 341 (GARY MOORE RD) N/O SR 180	C	II	.	500	.	.	420
09 ELLSWORTH	47302	00344	IR 344 (NICOLIN RD) NE/O US 1A	T	III	.	.	350	.	.
09 ELLSWORTH	47306	00344	IR 344 (BRANCH POND RD) SW/O US 1A	T	II	.	.	490	.	.
09 ELLSWORTH	45204	00345	IR 345 (BOGGY BK RD)(OW) SE/O IR 2207	C	II	.	420	.	.	340
09 ELLSWORTH	45208	00345	IR 345(BOGGY BK RD) NW/O IR 2207(VITTUM)	C	I	.	560	.	.	.
09 ELLSWORTH	04008	00347	CHRISTIAN RDG RD NW/O US 1/SR 3 (COURT)	C	II	.	2360	.	.	2500
09 ELLSWORTH	44906	00347	IR 347 (CHRISTIAN RIDGE RD) SW/O US 1A	C	II	.	1840	.	.	1890
09 ELLSWORTH	06300	00350	STABAWL RD @ HANCOCK TL	C	I	.	230	.	.	230
09 ELLSWORTH	31808	00353	IR 353 (HAPPYTOWN RD) NW/O IR 1467	C	II	.	320	.	.	400

# 2006 Maine Transportation Count Book

County

Hancock

TOWN	STATION	ROAD	LOCATION	TYPE	GROUP	AADT02	AADT03	AADT04	AADT05	AADT06
09 ELLSWORTH	31205	00355	IR 355 (RED BRIDGE RD) S/O US 1A	C	II	.	340	.	.	360
09 ELLSWORTH	31305	00365	IR 365 (NORTH BEND RD) S/O US 1/SR 3	C	II	.	1100	.	.	1180
09 ELLSWORTH	06400	00505	MAIN ST @ HANCOCK TL	C	I	.	4280	.	.	3780
09 ELLSWORTH	04505	0172X	SR 172 (W MAIN) S/O WESTWOOD HILLS DR	C	II	.	7750	.	.	7510
09 ELLSWORTH	05606	0172X	SR 172 (W MAIN) SW/O US 1/SR 3(COURT ST)	C	II	.	8160	.	.	8000
09 ELLSWORTH	03701	0179X	SR 179/180(NORTH ST) N/O US 1A(STATE ST)	S	I+II	.	5150	.	.	5180
09 ELLSWORTH	31102	0179X	SR 179 (NORTH ST) NE/O SR 180	S	II	.	1720	.	.	1660
09 ELLSWORTH	31105	0179X	SR 179/180 (NORTH ST) S/O SR 180	C	I+II	.	4480	.	.	4490
09 ELLSWORTH	31002	0180X	SR 180 NE/O IR 341 (GARY MOORE RD)	C	I+II	.	1730	.	.	1700
09 ELLSWORTH	31108	0180X	SR 180 NW/O SR 179 (NORTH ST)	S	I+II	.	2960	.	.	2970
09 ELLSWORTH	00104	0184X	SR 184 SE/O US 1 @ LAMOINE TL	C	II	.	2190	.	.	2370
09 ELLSWORTH	45202	02207	IR 2207(VITTUM RD) NE/O IR 345(BOGGY BK)	C	II	.	540	.	.	540
09 ELLSWORTH	00704	0230X	SR 230 (WATER ST) SE/O FOSTER ST @ BR	C	II	.	.	.	.	5180
09 ELLSWORTH	01808	0230X	SR 230 (WATER ST) NW/O PINE ST	C	II	.	11380	.	.	10320
09 ELLSWORTH	02501	10002	UNION ST N/O MAIN ST	C	I	.	2410	.	.	2470
09 ELLSWORTH	02702	10002	UNION ST NE/O SPENCER ST	C	I	.	860	.	.	940
09 ELLSWORTH	02302	10003	MAIN ST NE/O US 1A (OAK ST)	C	I	.	6570	.	.	6940
09 ELLSWORTH	02502	10003	MAIN ST NE/O BEALS AVE	C	I	.	4730	.	.	4790
09 ELLSWORTH	02602	10003	MAIN ST NE/O SPENCER ST	C	I	.	4900	.	.	4610
09 ELLSWORTH	00606	10004	FOSTER ST SW/O US 1/SR 3 (HIGH ST)	C	I	.	4640	.	.	4610
09 ELLSWORTH	04206	10007	SHORE RD SW/O US 1A (STATE ST)	C	II	.	400	.	.	570
09 ELLSWORTH	04308	10007	SHORE RD 0.3 MI NWO FOREST AVE @DAVIS BR	C	II	.	280	.	.	440
09 ELLSWORTH	04707	10007	SHORE ST W/O STATE ST	C	I	.	1440	.	.	1500
09 ELLSWORTH	02505	10014	BEALS AVE S/O MAIN ST	C	I	.	820	.	.	790
09 ELLSWORTH	00903	10018	WASHINGTON ST E/O SR 230 (WATER ST)	C	I	.	2440	.	.	2060
09 ELLSWORTH	05305	10019	FRANKLIN ST S/O US 1/SR 3 (MAIN ST)	C	I	.	.	.	.	1580
09 ELLSWORTH	01802	10020	PINE ST NE/O SR 230 (WATER ST)	C	I	.	.	.	.	970
09 ELLSWORTH	03305	10021	STATE ST S/O US 1A (OAK ST)	C	I	.	4430	.	.	.
09 ELLSWORTH	04605	10021	STATE ST S/O FIFTH ST	C	I	.	.	.	.	5030
09 ELLSWORTH	05701	10021	STATE ST N/O US 1/SR 3 (MAIN ST)	C	I	.	.	.	.	6170
09 ELLSWORTH	03406	10024	FOREST AVE SW/O US 1A (STATE ST)	C	II	.	900	.	.	1020
09 ELLSWORTH	01206	10033	DEAN ST SW/O US 1/SR 3 (HIGH ST)	C	I	.	1280	.	.	1160
09 ELLSWORTH	04607	10041	FIFTH ST W/O STATE ST	C	I	.	.	.	.	230
09 FRANKLIN	48501	00479	IR 479 (GEORGES PD RD) N/O SR 182	C	I+II	.	.	500	.	.

# 2006 Maine Transportation Count Book

County

Hancock

TOWN	STATION	ROAD	LOCATION	TYPE	GROUP	AADT02	AADT03	AADT04	AADT05	AADT06
09 FRANKLIN	48505	00479	IR 479 (CARDS CROSSING RD) S/O SR 182	C	I+II	.	.	410	.	.
09 FRANKLIN	46807	00494	IR 494 (S BAY RD) W/O SR 200 (GRAY RD)	C	I	.	.	340	.	.
09 FRANKLIN	51008	00499	IR 499 (GREAT POND RD) NW/O SR 182	C	I	.	.	180	.	.
09 FRANKLIN	51103	01611	IR 1611 E/O SR 200 (EASTBROOK RD)	C	II	.	.	90	.	.
09 FRANKLIN	46906	0182X	SR 182 SW/O SR 200 (EASTBROOK RD)	C	ATR57501	.	.	4310	.	.
09 FRANKLIN	47002	0182X	SR 182 NE/O SR 200 (GRAY RD)	C	ATR57501	.	.	3350	.	.
09 FRANKLIN	48502	0182X	SR 182 NE/O IR 479 (GEORGES PD RD)	C	ATR57501	.	.	2520	.	.
09 FRANKLIN	51006	0182X	SR 182 SW/O IR 499 (GREAT POND RD)	C	ATR57501	.	.	4680	.	.
09 FRANKLIN	46908	0200X	SR 200 (EASTBROOK RD) NW/O SR 182	C	II	.	.	1560	.	.
09 FRANKLIN	47003	0200X	SR 200 (GRAY RD) E/O SR 182	C	I+II	.	.	840	.	.
09 FRANKLIN	51101	0200X	SR 200 (EASTBROOK RD) N/O IR 1611	C	II	.	.	1370	.	.
09 GOULDSBORO	37804	0001X	US 1 SE/O SR 186	C	II	.	.	4700	.	.
09 GOULDSBORO	37808	0001X	US 1 NW/O IR 2185 (BRADLEY FARM RD)	C	II	.	.	5910	.	.
09 GOULDSBORO	38805	0001X	US 1 S/O IR 521 (GUZZLE RD)	C	II	.	.	4280	.	.
09 GOULDSBORO	38806	0001X	US 1 SW/O SR 186 (PROSPECT HARBOR RD)	C	II	.	.	3800	.	.
09 GOULDSBORO	46704	0001X	US 1 SE/O IR 1423	C	II	.	.	4810	.	.
09 GOULDSBORO	48803	0001X	US 1 E/O SR 195 (POND RD)	C	II	.	.	4090	.	.
09 GOULDSBORO	77406	0001X	US 1 SW/O IR 1471 (N JCT)	C	II	.	.	3920	.	.
09 GOULDSBORO	38808	00521	IR 521 (GUZZLE RD) NW/O US 1	C	II	.	.	180	.	.
09 GOULDSBORO	46408	00521	IR 521 NW/O IR 1038 @ BR# 5226	C	II	.	.	110	.	.
09 GOULDSBORO	39105	00600	IR 600 (SCHOODIC RD) S/O SR 186	C	III	.	.	880	.	.
09 GOULDSBORO	39505	01015	IR 1015 (SUMMER HBR RD) S/O SR 186	C	II+III	.	.	310	.	.
09 GOULDSBORO	38705	0186X	SR 186 (S GOULDSBORO RD) S/O IR 2185(PW)	C	III	.	.	1230	.	.
09 GOULDSBORO	38804	0186X	SR 186 (WEST BAY RD) SE/O US 1 (E JCT)	C	II+III	.	.	960	.	.
09 GOULDSBORO	38902	0186X	SR 186(PROSPECT HBR RD) NE/O SR195(NJCT)	C	II+III	.	.	950	.	.
09 GOULDSBORO	38905	0186X	SR 186(PROSPECT HBR RD) S/O SR195(S JCT)	C	III	.	.	1680	.	.
09 GOULDSBORO	39107	0186X	SR 186 (PROSPECT HBR RD) W/O IR 600	C	III	.	.	1390	.	.
09 GOULDSBORO	39504	0186X	SR 186 (WINTER HBR) SE/O IR 1015	C	III	.	.	1520	.	.
09 GOULDSBORO	48905	0186X	SR 186 S/O IR 2186	C	III	.	.	1750	.	.
09 GOULDSBORO	38903	0195X	SR 195 (COREA RD) E/O SR 186	C	II	.	.	1250	.	.
09 GOULDSBORO	38908	0195X	SR 195 (POND RD) NW/O SR 186	C	II	.	.	1090	.	.
09 GOULDSBORO	39003	0195X	SR 195 (COREA RD) E/O IR 2174	C	II	.	.	440	.	.
09 GOULDSBORO	48805	0195X	SR 195 (POND RD) S/O US 1	C	II	.	.	1270	.	.
09 GOULDSBORO	46602	03160	IR 3160 (PAUL BUNYAN) NE/O SR 195(COREA)	C	II+III	.	.	220	.	.

# 2006 Maine Transportation Count Book

County

Hancock

TOWN		STATION	ROAD	LOCATION	TYPE	GROUP	AADT02	AADT03	AADT04	AADT05	AADT06
09	HANCOCK	57507	0001X	US 1 W/O SR 182	A		.	13870	12970	12560	12550
09	HANCOCK	38302	0001X	US 1 NE/O IR 473 @ SULLIVAN TL @ BR	C	ATR57507	.	7640	7700	.	.
09	HANCOCK	38308	0001X	US 1 NW/O IR 473 (E SIDE RD)	C	ATR57507	.	8280	.	.	7430
09	HANCOCK	78206	0001X	US 1 SW/O IR 503 (WASHINGTON JCT RD)	C	ATR57507	.	10560	.	.	9770
09	HANCOCK	49304	00471	IR 471(POINT RD) SE/O IR 473 (E SIDE RD)	C	II	.	630	570	.	630
09	HANCOCK	49308	00471	IR 471 (POINT RD) NW/O IR 473	C	II	.	.	450	.	.
09	HANCOCK	51305	00471	IR 471 (POINT RD) S/O US 1	S	II	.	1220	1060	.	1200
09	HANCOCK	51804	00471	IR 471 (POINT RD) SE/O IR 989 (N JCT)	C	II	.	.	380	.	.
09	HANCOCK	51908	00471	IR 471 (POINT RD) NW/O IR 989 (S JCT)	C	II	.	.	130	.	.
09	HANCOCK	38304	00473	IR 473 (E SIDE RD) SE/O US 1	C	II	.	1380	1510	.	1320
09	HANCOCK	49302	00473	IR 473 (E SIDE RD) NE/O IR 471(POINT RD)	C	II	.	240	240	.	250
09	HANCOCK	51606	00473	IR 473 (E SIDE RD) SW/O IR 484 (N JCT)	C	II	.	.	440	.	.
09	HANCOCK	51407	00482	IR 482 (POMROY RD) W/O IR 473(E SIDE RD)	C	II	.	.	260	.	.
09	HANCOCK	31903	00484	IR 484(CROSS RD) E/O IR471(HANCOCK PT W)	C	II	.	.	260	.	.
09	HANCOCK	51604	00484	IR 484 (GRANT RD) SE/O IR 473 (N JCT)	C	II	.	.	130	.	.
09	HANCOCK	51707	00484	IR 484(FERRY RD) W/O IR 2501(JELLSO CV)	C	II	.	.	210	.	.
09	HANCOCK	78208	00503	IR 503 (WASHINGTON JCT RD) NW/O US 1	C	I	.	3700	.	.	3660
09	HANCOCK	78406	00503	IR 503 (WASHINGTON JCT RD) SW/O IR 1619	C	I	.	3300	.	.	.
09	HANCOCK	51806	00989	IR 989 (BRAGG LN) SW/O IR 471 (N JCT)	C	II	.	.	100	.	.
09	HANCOCK	51902	00989	IR 989 (BAY AVE) NE/O IR 471 (S JCT)	C	II	.	.	120	.	.
09	HANCOCK	51906	00989	IR 989 (BRAGG LN) SW/O IR 471 (S JCT)	C	II	.	.	110	.	.
09	HANCOCK	51802	00998	IR 998 (HANSKIN RD) NE/O IR471 (POINT)	C	II	.	.	140	.	.
09	HANCOCK	57501	0182X	SR 182 N/O US 1	A		4410	.	4640	4270	4430
09	HANCOCK	51705	02501	IR 2501(JELLSO CV RD) S/O IR 484(FERRY)	C	II	.	.	160	.	.
09	LAMOINE	50208	00535	IR 535 (MUD CREEK RD) NW/O SR 204	C	II	.	1940	.	.	2290
09	LAMOINE	30404	0184X	SR 184 SE/O IR 2472 (STATE PARK ENT)	C	II	.	460	.	.	450
09	LAMOINE	39904	0184X	SR 184 SE/O IR 516 (ASA'S LN)	C	II	.	.	.	.	750
09	LAMOINE	39908	0184X	SR 184 NW/O IR 516 (ASA'S LN)	C	II	.	810	.	.	820
09	LAMOINE	40001	0184X	SR 184 N/O IR 2138 (SHORE RD)(N JCT)	C	II	.	.	.	.	2290
09	LAMOINE	40108	0184X	SR 184 NW/O SR 204 (PATRIDEG COVE RD)	C	II	.	2020	.	.	2340
09	LAMOINE	39706	0204X	SR 204 SW/O IR 529 (SEAL PT RD)	C	II	.	130	.	.	150
09	LAMOINE	39803	0204X	SR 204 (MARLBORO BEACH RD) E/O IR 1070	C	II	.	370	.	.	540
09	LAMOINE	39807	0204X	SR 204 (PARTRIDGE COVE RD) W/O IR 516	C	II	.	590	.	.	780
09	LAMOINE	40103	0204X	SR 204 (PARTRIDGE COVE RD) E/O IR 1578	C	II	.	2340	.	.	2580

# 2006 Maine Transportation Count Book

County

Hancock

TOWN	STATION	ROAD	LOCATION	TYPE	GROUP	AADT02	AADT03	AADT04	AADT05	AADT06
09 LAMOINE	40107	0204X	SR 204 (JORDAN RIVER RD) W/O SR 184	C	II	.	3400	.	.	.
09 LAMOINE	44605	0204X	SR 204 S/O IR 1070(RACCOON COVE RD) S JCT	C	II	.	100	.	.	110
09 LAMOINE	40005	02138	IR 2138 (SHORE RD) S/O SR 184	C	II	.	450	.	.	.
09 LAMOINE	30405	02472	IR 2472 (STATE PARK ENT) S/O SR 184	C	III	.	260	.	.	280
09 MARIAVILLE	77708	00338	IR 338 (PYLES RD) NW/O SR 181	C	II	.	.	240	.	.
09 MARIAVILLE	45301	01136	IR 1136 (RIVER RD) N/O SR 181 @ BR# 0474	C	I	.	.	10	.	.
09 MARIAVILLE	30600	0179X	SR 179 @ WALTHAM TL @ BR# 3238	C	II+III	.	460	420	.	.
09 MARIAVILLE	45302	0181X	SR 181 NE/O IR 1136 (RIVER RD) @ BR#3562	C	II	.	.	260	.	.
09 MARIAVILLE	77703	0181X	SR 181 (AMHERST RD) E/O IR 338 @BR# 3230	C	II	.	520	550	.	.
09 MT DESERT	40903	0003X	SR 3/198 (SOUND DR) E/O SR 102 @BR# 5244	C	ATR78700	.	.	.	7490	.
09 MT DESERT	41004	0003X	SR 3/198 SE/O SR 233 (EAGLE LAKE RD)	C	ATR78700	.	4620	.	.	4500
09 MT DESERT	41007	0003X	SR 3/198 W/O SR 233 (EAGLE LAKE RD)	C	ATR78700	.	7070	.	.	6630
09 MT DESERT	41104	0003X	SR 3/198(SOUND DR) SE/O IR3317(SARGEANT)	C	ATR78700	.	.	.	.	3440
09 MT DESERT	41201	0003X	SR 3/198(SOUND DR) N/O SR198(HARBORSIDE)	C	ATR78700	.	.	.	.	3480
09 MT DESERT	41204	0003X	SR 3(PEABODY DR) SE/O SR 198(HARBORSIDE)	C	ATR78700	.	3070	.	.	.
09 MT DESERT	43603	0003X	SR 3 E/O IR 839(STANLEY BROOK) @BR# 5570	C	ATR78700	.	2500	.	.	2160
09 MT DESERT	43607	0003X	SR 3 W/O IR 839 (STANLEY BROOK RD)	C	ATR78700	.	2560	.	.	2310
09 MT DESERT	49604	0003X	SR 3 (SEAL HARBOR) SE/O IR 841(NEW CNTY)	C	ATR78700	.	1530	.	.	1220
09 MT DESERT	53501	0003X	SR 3 (PEABODY DR) 0.5 MI N/O IR 835 (PW)	C	ATR78700	.	.	.	.	2350
09 MT DESERT	60102	0003X	SR 3 NE/O IR 852 (JORDAN POND RD)	C	ATR78700	.	1630	.	.	1510
09 MT DESERT	70004	00538	IR 538(PARK LOOP)(OW) SE/O SR 3 OVERPASS	C	ATR78700	.	1110	.	.	850
09 MT DESERT	42008	00546	IR 546 (INDIAN POINT RD) NW/O IR 564	C	ATR78700	.	690	.	.	590
09 MT DESERT	36803	00564	IR 564 (PRETTY MARSH) E/O IR571(RIPPLES)	C	ATR78700	.	1370	.	1480	1320
09 MT DESERT	40406	00564	IR 564 (PRETTY MARSH RD) SW/O SR 102	C	ATR78700	.	1950	.	.	1910
09 MT DESERT	42002	00564	IR 564 (PRETTY MARSH RD) NE/O IR 546	C	ATR78700	.	980	.	.	940
09 MT DESERT	42006	00564	IR 564 (PRETTY MARSH RD) SW/O IR 546	C	ATR78700	.	1160	.	.	1070
09 MT DESERT	50106	00564	IR 564 (PRETTY MARSH RD) SW/O IR 563	C	ATR78700	.	1410	.	.	1290
09 MT DESERT	37305	00569	IR 569 (BEECH HILL) S/O IR 571 (RIPPLES)	C	ATR78700	.	.	.	.	490
09 MT DESERT	41606	00569	IR 569 (BEECH HILL RD) SW/O IR 564	C	ATR78700	.	530	.	.	480
09 MT DESERT	36804	00571	IR 571(RIPPLES) SE/O IR564(PRETTY MARSH)	C	ATR78700	.	210	.	.	170
09 MT DESERT	36303	00797	IR 797(LONG POND FIRE) E/O IR 564(N JCT)	C	ATR78700	.	10	.	.	.
09 MT DESERT	37803	00811	IR 811 (KIMBALL RD) E/O IR 2510 (MAIN)	C	ATR787	.	.	.	.	1010
09 MT DESERT	38101	00811	IR 811 (KIMBALL RD) N/O IR 813 (S SHORE)	C	ATR78700	.	390	.	.	270
09 MT DESERT	39303	00811	IR 811(NEIGHBORHOD) E/O IR813(MANCHESTER	C	ATR78700	.	370	.	.	370

# 2006 Maine Transportation Count Book

County

Hancock

TOWN	STATION	ROAD	LOCATION	TYPE	GROUP	AADT02	AADT03	AADT04	AADT05	AADT06
09 MT DESERT	37606	00813	IR 813(MANCHESTER) SW/O IR 3317(MILLBRK)	C	ATR78700	.	550	.	.	550
09 MT DESERT	38103	00813	IR 813 (S SHORE RD) E/O IR 811 (KIMBALL)	C	ATR78700	.	440	.	.	360
09 MT DESERT	38107	00813	IR 813 (S SHORE RD) W/O IR 811 (KIMBALL)	C	ATR78700	.	470	.	.	390
09 MT DESERT	39208	00813	IR 813(MANCHESTER RD) NW/O IR815(SUMMIT)	C	ATR78700	.	710	.	.	720
09 MT DESERT	39305	00813	IR 813(MANCHESTER) S/O IR811(NEIGHBORHOD)	C	ATR787	.	.	.	.	550
09 MT DESERT	52507	00813	IR 813(HUNTINGTON RD) W/O IR2970(HARBOR)	C	ATR787	.	.	.	.	650
09 MT DESERT	38007	00815	IR 815 (SUMMIT) W/O IR 3317 (MILLBROOK)	C	ATR787	.	.	.	.	720
09 MT DESERT	39202	00815	IR 815(SUMMIT RD) NE/O IR813(MANCHESTER)	C	ATR78700	.	230	.	.	290
09 MT DESERT	37906	00823	IR 823 (JOY RD) SW/O IR 1416(GILPATRICK)	C	ATR78700	.	520	.	.	470
09 MT DESERT	52305	00826	IR 826 (TRACY RD) S/O IR 3317(SUMMIT RD)	C	ATR787	.	.	.	.	1210
09 MT DESERT	43601	00839	IR 839 (STANLEY BROOK RD) N/O SR 3	C	ATR78700	.	1130	.	.	940
09 MT DESERT	60108	00852	IR 852 (JORDAN POND RD) NW/O SR 3	C	ATR78700	.	380	.	.	390
09 MT DESERT	70103	00854	IR 854 (BLACKWOODS CAMPGROUND) E/O SR 3	C	ATR78700	.	880	.	.	.
09 MT DESERT	40405	0102X	SR 102 S/O IR 564 (PRETTY MARSH RD)	C	ATR78700	.	7440	.	.	7330
09 MT DESERT	40901	0102X	SR 102/198 N/O SR 3/198(SOUND DR)@BR3161	C	II+III	.	8290	.	8120	7920
09 MT DESERT	40905	0102X	SR 102 S/O SR 3/198 (SOUND DR)	C	ATR78700	.	9260	.	9030	8850
09 MT DESERT	42500	0102X	SR 102 @ SOUTHWEST HARBOR TL	C	ATR78700	.	7060	.	.	6920
09 MT DESERT	37905	01416	IR 1416 (GILPATRICK LN) S/O IR 823 (JOY)	C	ATR78700	.	210	.	.	.
09 MT DESERT	37706	0198X	SR 198(HARBORSIDE RD) SW/O IR2970(HARBOR)	C	ATR78700	.	3610	.	.	2800
09 MT DESERT	41206	0198X	SR 198(HARBORSIDE DR) SW/O SR 3(PEABODY)	C	ATR78700	.	3990	.	.	3800
09 MT DESERT	41002	0233X	SR 233 (EAGLE LAKE RD) NE/O SR 3/198 @TL	C	ATR78700	.	4550	.	.	4140
09 MT DESERT	37801	02510	IR 2510 (MAIN)(OW) N/O IR 811 (KIMBALL)	C	ATR787	.	.	.	.	1840
09 MT DESERT	52401	02510	IR 2510 (MAIN ST) N/O IR 407 (SEA ST)	C	ATR787	.	.	.	.	3520
09 MT DESERT	37704	02970	IR 2970(HARBOR DR) SE/O SR198(HARBORSIDE)	C	ATR78700	.	1440	.	.	1030
09 MT DESERT	37604	03317	IR 3317(MILLBRK) SE/O IR 813(MANCHESTER)	C	ATR78700	.	840	.	.	750
09 MT DESERT	38004	03317	IR 3317 (MILLBROOK) SE/O IR 815 (SUMMIT)	C	ATR78700	.	1780	.	.	1700
09 MT DESERT	38008	03317	IR 3317 (MILLBROOK) NW/O IR 815 (SUMMIT)	C	ATR78700	.	1260	.	.	1240
09 MT DESERT	41105	03317	IR 3317(SARGEANT DR) S/O SR 3/198(SOUND)	C	ATR78700	.	990	.	.	980
09 ORLAND	35503	0001X	US 1/SR 3 E/O SR 176 (TODDY POND RD)	C	II+III	.	5520	.	.	5590
09 ORLAND	35507	0001X	US 1/SR 3 W/O SR 176 (TODDY POND RD)	C	II+III	.	6060	.	.	5840
09 ORLAND	44702	0001X	US 1/SR 3/15 NE/O SR 175	C	II+III	.	.	.	.	8520
09 ORLAND	52203	0001X	US 1/SR 3/15 E/O SR 46	C	II+III	.	9960	.	.	10340
09 ORLAND	77303	0001X	US 1/SR 3 E/O SR 15	C	II+III	.	6110	.	.	6700
09 ORLAND	77308	0001X	US 1/SR 3/15 NW/O SR 15 @ BR# 2536	C	II+III	.	9690	.	.	9870

# 2006 Maine Transportation Count Book

County

Hancock

TOWN	STATION	ROAD	LOCATION	TYPE	GROUP	AADT02	AADT03	AADT04	AADT05	AADT06
09 ORLAND	49004	0015X	SR 15 SE/O IR 3245 (DUNBARS RD)	C	II	.	3490	.	.	3540
09 ORLAND	77305	0015X	SR 15 S/O US 1/SR 3	C	II	.	3630	.	.	3750
09 ORLAND	52604	00322	IR 322(WINKUMPAUGH) SE/O IR323(BALD MTN)	C	II	.	130	.	.	150
09 ORLAND	52606	00322	IR 322 (BALD MTN) SW/O IR 323 (BALD MTN)	C	II	.	250	.	.	260
09 ORLAND	52601	00323	IR 323(BALD MTN) N/O IR 322(WINKUMPAUGH)	C	II	.	160	.	.	140
09 ORLAND	49405	01650	IR 1650(UPR FALLS RD) S/O IR 313@BR#3153	C	II	.	.	.	.	1730
09 ORLAND	52002	01650	IR 1650 (UPR FALLS RD) E/O US 1/SR 3/15	C	II	.	.	.	.	1990
09 ORLAND	52006	01650	IR 1650 (SCHOOLHOUSE) SW/O US 1/SR 3/15	C	I	.	400	.	.	.
09 ORLAND	44703	0175X	SR 175 E/O IR 401 (LEACHES POINT RD)	C	I+II	.	2820	.	.	2610
09 ORLAND	51505	0175X	SR 175 S/O IR 1650 (DARK MTN RD)	C	I+II	.	2600	.	.	2610
09 ORLAND	52701	0175X	SR 175 N/O IR 391 (GILPIN RD)	C	I+II	.	.	.	.	2300
09 ORLAND	35504	0176X	SR 176 (TODDY POND RD) SE/O US 1/SR 3	C	II+III	.	550	.	.	620
09 OTIS	32607	00337	IR 337 (POINT RD) W/O SR 180	C	II	.	490	530	.	.
09 OTIS	55404	00338	IR 338 (PYLES RD) SE/O SR 180	C	II	.	220	260	.	.
09 OTIS	30901	0180X	SR 180 (ELLSWORTH RD) N/O SR 181	C	II	.	1020	1100	.	.
09 OTIS	55405	0180X	SR 180 @ BR# 5748 1.0 MI S/O IR 335 (PW)	C	II	.	700	710	.	.
09 OTIS	30902	0181X	SR 181 NE/O SR 180 (ELLSWORTH RD)	C	II	.	750	.	.	.
09 PENOBSCOT	60804	0015X	SR 15 SE/O IR 3900 (BACK RIDGE RD)	C	II	.	2440	.	.	2340
09 PENOBSCOT	60808	0015X	SR 15 NW/O SR 199 (PEAT BOG RD)	C	II	.	3080	.	.	3020
09 PENOBSCOT	60802	00390	IR 3900 (BACK RIDGE RD) NE/O SR 15	C	II+III	.	640	.	.	520
09 PENOBSCOT	35905	0166X	SR 166 S/O SR 175	C	II	.	1780	.	.	1480
09 PENOBSCOT	36001	0166X	SR 166 N/O SR 166A	C	II	.	1720	.	.	1400
09 PENOBSCOT	35607	0175X	SR 175/199 W/O IR 2664 (WHART RD)	C	II	.	1690	.	.	1410
09 PENOBSCOT	35701	0175X	SR 175 (SOUTHERN BAY RD) N/O SR 177	T	II	.	2400	.	2160	2150
09 PENOBSCOT	35705	0175X	SR 175 (SOUTHERN BAY RD) S/O SR 177	T	II	.	.	.	1580	1560
09 PENOBSCOT	35901	0175X	SR 175 N/O SR 166	C	I+II	.	1920	.	.	1800
09 PENOBSCOT	35903	0175X	SR 175 (NEW RD) E/O SR 166	C	II	.	700	.	.	670
09 PENOBSCOT	52105	0175X	SR 175 S/O IR 402 (BRIDGES PT RD)	C	II	.	1740	.	.	.
09 PENOBSCOT	35703	0177X	SR 177 (WESTERN COUNTY RD) E/O SR 175	T	II	.	.	.	830	.
09 PENOBSCOT	35601	0199X	SR 199 (PEAT BOG RD) N/O SR 175	C	II	.	1240	.	.	1270
09 PENOBSCOT	35805	0199X	SR 199 S/O SR 175	C	II+III	.	970	.	.	740
09 SEDGWICK	44207	00015X	SR 15/176 W/O IR 430 (SEDGEWICK RDG RD)	C	II+III	.	3830	.	.	3950
09 SEDGWICK	32701	0015X	SR 15 N/O SR 175	C	II+III	.	3750	.	.	3290
09 SEDGWICK	33002	0015X	SR 15/175 NE/O SR 175	C	II+III	.	.	.	.	3310

# 2006 Maine Transportation Count Book

County

Hancock

TOWN	STATION	ROAD	LOCATION	TYPE	GROUP	AADT02	AADT03	AADT04	AADT05	AADT06
09	SEDGWICK	33008	0015X	SR 15 NW/O SR 15/175	C	II+III	.	3720	.	3510
09	SEDGWICK	44307	0015X	SR 15(BYPASS PT) W/O IR3764(HERRICK CUT	C	II+III	.	.	.	3390
09	SEDGWICK	53202	0015X	SR 15 NE/O IR 1074 (SILVER MINE RD)	C	II+III	.	.	.	3470
09	SEDGWICK	44308	00427	IR 427 (HERRICKS RD) NW/O SR 15 (FERRY)	C	III	.	320	.	400
09	SEDGWICK	44204	00430	IR 430(SEDGWICK RIDGE RD) SE/O SR 15/176	C	II	.	600	.	640
09	SEDGWICK	81004	00442	IR 442 (HALES HILL RD) SE/O SR 172	C	III	.	480	.	500
09	SEDGWICK	32901	0172X	SR 172 N/O IR 438 (CHRISTY HILL RD)	C	II	.	790	.	870
09	SEDGWICK	81002	0172X	SR 172 NE/O IR 442 (HALES HILL RD)	C	II	.	1220	.	1460
09	SEDGWICK	81006	0172X	SR 172 SW/O IR 442 (HALES HILL RD)	C	II	.	880	.	1000
09	SEDGWICK	32907	0175X	SR 175 W/O SR 172	C	II+III	.	1050	.	1190
09	SEDGWICK	33004	0175X	SR 175 SE/O SR 15/175	C	II+III	.	1150	.	1230
09	SEDGWICK	34908	0175X	SR 175 NW/O SR 175/176	C	II	.	1750	.	.
09	SEDGWICK	34904	0176X	SR 176 SE/O SR 175/176	C	II+III	.	1620	.	1730
09	SORRENTO	38507	00510	IR 510 W/O SR 185	C	I	.	.	710	.
09	SORRENTO	39601	00510	IR 510(W SHORE RD) N/O SR185(POMOLA AVE)	C	I	.	.	330	.
09	SORRENTO	47507	01010	IR 1010(OCEAN AVE) W/O SR 185(MAIN)S JCT	C	II	.	.	130	.
09	SORRENTO	47603	01010	IR 1010(WAUKEAG AVE) E/O SR 185(MAIN ST)	C	II	.	.	180	.
09	SORRENTO	47607	01010	IR 1010(WAUKEAG AVE) W/O IR1024(BAYVIEW)	C	II	.	.	60	.
09	SORRENTO	47707	01010	IR 1010(WAUKEAG AVE) W/O IR 1589(OAK ST)	C	II	.	.	60	.
09	SORRENTO	47901	01010	IR 1010 (BEACH ST) N/O IR 1024 (BAYVIEW)	C	II	.	.	40	.
09	SORRENTO	47904	01010	IR 1010(OCEAN AVE) SE/O IR 1024(BAYVIEW)	C	II	.	.	70	.
09	SORRENTO	47404	01012	IR 1012(DOANES PT RD) SE/O SR 185(N JCT)	C	II	.	.	120	.
09	SORRENTO	47608	01024	IR 1024(BAYVIEW AVE) NW/O IR 1010(E JCT)	C	II	.	.	110	.
09	SORRENTO	47807	01024	IR 1024 (BAYVIEW AVE) W/O IR 1591	C	II	.	.	40	.
09	SORRENTO	47908	01024	IR 1024 (BAYVIEW) NW/O IR 1010 (W JCT)	C	II	.	.	40	.
09	SORRENTO	47705	01589	IR 1589(OAK ST) S/O IR 1010(WAUKEAG AVE)	C	II	.	.	10	.
09	SORRENTO	47805	01591	IR 1591 (MT DESERT ST) S/O IR 1024	C	II	.	.	20	.
09	SORRENTO	38501	0185X	SR 185 (SORRENTO) N/O IR510 @SULLIVAN TL	C	II	.	.	1280	.
09	SORRENTO	38504	0185X	SR 185 SE/O IR 510 (N JCT)	C	II	.	.	700	.
09	SORRENTO	39603	0185X	SR 185(POMOLA AVE) E/O IR510(W SHORE RD)	C	II	.	.	320	.
09	SORRENTO	39605	0185X	SR 185(SORRENTO AVE) S/O IR 510(W SHORE)	C	II	.	.	540	.
09	SORRENTO	47406	0185X	SR 185(KEARSARGE AVE) SW/O IR 1012(N JCT	C	II	.	.	290	.
09	SORRENTO	47504	0185X	SR 185 (OCEAN AVE) SE/O IR 1010 (S JCT)	C	II	.	.	290	.
09	SORRENTO	47605	0185X	SR 185 (MAIN ST) S/O IR1010 (N JCT)	C	II	.	.	150	.

# 2006 Maine Transportation Count Book

County

Hancock

TOWN	STATION	ROAD	LOCATION	TYPE	GROUP	AADT02	AADT03	AADT04	AADT05	AADT06
09	SOUTHWEST HARBOR	76507	00574	IR 574(SEAL COVE RD) W/O SR 102(MAIN ST)	C	ATR78700	.	2310	.	2470
09	SOUTHWEST HARBOR	42108	00581	IR 581(LONG PD RD) NW/O IR574(SEAL COVE)	C	ATR78700	.	820	.	840
09	SOUTHWEST HARBOR	35402	00660	IR 660(ALDER LN) NE/O SR 102A(SEAWALL)NJ	C	ATR78700	.	270	.	320
09	SOUTHWEST HARBOR	34802	00664	IR 664(MANSELL LN) NE/O SR 102A(SEAWALL)	C	ATR78700	.	940	.	700
09	SOUTHWEST HARBOR	42305	00692	IR 692 (LURVEY SPRING RD) S/O IR 1568	C	ATR78700	.	60	.	80
09	SOUTHWEST HARBOR	42208	00753	IR 753 (ECHO LAKE RD) NW/O SR 102	C	ATR78700	.	300	.	670
09	SOUTHWEST HARBOR	33108	00768	IR 768 NW/O SR 102A (SEAWALL RD)	C	ATR78700	.	730	.	460
09	SOUTHWEST HARBOR	37403	00781	IR 781(CLARK PT RD) E/O IR 780(MAPLE LN)	C	ATR78700	.	3020	.	1890
09	SOUTHWEST HARBOR	78303	00781	IR 781 (CLARK PT RD) E/O SR 102(MAIN ST)	C	ATR78700	.	.	.	2170
09	SOUTHWEST HARBOR	33103	0102A	SR 102A (SEAWALL RD) E/O IR 768	C	ATR78700	.	1260	.	1190
09	SOUTHWEST HARBOR	34604	0102A	SR 102A (SEAWALL) SE/O IR 660(KINGS)(SJ)	C	ATR78700	.	2140	.	1850
09	SOUTHWEST HARBOR	34804	0102A	SR 102A(SEAWALL RD) SE/O IR 664(MANSELL)	C	ATR78700	.	2220	.	1930
09	SOUTHWEST HARBOR	41703	0102A	SR 102A (SEAWALL RD) E/O SR 102(MAIN ST)	C	ATR78700	.	3410	3310	3160
09	SOUTHWEST HARBOR	41706	0102X	SR 102(BASS HARBOR) SW/O SR102A(SEAWALL)	C	ATR78700	.	.	.	4090
09	SOUTHWEST HARBOR	42802	0102X	SR 102 NE/O SR 102A @BR#2511 @TREMONT TL	C	ATR78700	.	.	.	3890
09	SOUTHWEST HARBOR	76501	0102X	SR 102(MAIN ST) N/O IR 574(SEAL COVE RD)	C	ATR78700	.	7930	.	7700
09	SOUTHWEST HARBOR	76505	0102X	SR 102(MAIN ST) S/O IR 574(SEAL COVE RD)	C	ATR78700	.	8600	.	8400
09	SOUTHWEST HARBOR	78301	0102X	SR 102 (MAIN ST) N/O IR 781(CLARK PT RD)	C	ATR78700	.	.	.	7650
09	SOUTHWEST HARBOR	78305	0102X	SR 102 S/O IR 781 (CLARK POINT RD)	C	ATR78700	.	7790	.	7720
09	STONINGTON	00103	0015X	SR 15 (EASTERN RD) E/O CEMETERY RD	C	II+III	.	.	.	2540
09	STONINGTON	00105	0015X	SR 15 (EASTERN RD) S/O CEMETERY RD	C	II+III	.	1940	.	2080
09	STONINGTON	00301	0015X	SR 15 (EASTERN RD) N/O INDIAN POINT RD	C	II+III	.	1920	.	1870
09	STONINGTON	00403	0015X	SR 15 (MAIN ST) E/O SCHOOL ST	C	II+III	.	.	.	2530
09	STONINGTON	34001	0015X	SR 15 (EASTERN) N/O IR 478 (OCEANVILLE)	C	II+III	.	2760	.	2570
09	STONINGTON	34005	0015X	SR 15 (EASTERN) S/O IR 478 (OCEANVILLE)	C	II+III	.	.	.	2360
09	STONINGTON	00408	00465	SCHOOL ST NW/O SR 15 (MAIN ST)	C	II+III	.	1980	.	1440
09	STONINGTON	00605	00465	SCHOOL ST S/O SUNSET AVE	C	II+III	.	2230	.	2060
09	STONINGTON	00607	00465	SUNSET AVE W/O SCHOOL ST	C	II+III	.	1880	.	1740
09	STONINGTON	33904	00465	IR 465 (SUNSET AVE) SE/O IR 1197	C	II+III	.	1790	.	1790
09	STONINGTON	33902	00474	IR 474(AIRPORT RD) NE/O IR465(SUNSET AVE	C	II+III	.	940	.	850
09	STONINGTON	00107	00476	CEMETERY RD W/O SR 15 (EASTERN RD)	C	II+III	.	1170	.	1110
09	STONINGTON	34003	00478	IR 478 (OCEANVILLE) E/O SR 15 (EASTERN)	C	II+III	.	990	.	950
09	STONINGTON	34105	00478	IR 478(OCEANVILLE RD) S/O IR1246(ABBIES)	C	II+III	.	.	.	370
09	STONINGTON	00203	01197	W MAIN ST E/O MOOSE ISLAND CWY	C	II+III	.	.	.	830

# 2006 Maine Transportation Count Book

County

Hancock

TOWN	STATION	ROAD	LOCATION	TYPE	GROUP	AADT02	AADT03	AADT04	AADT05	AADT06
09 STONINGTON	00207	01197	SAND BEACH RD W/O MOOSE ISLAND CWY	C	II+III	.	.	.	.	700
09 STONINGTON	00406	01197	WEST MAIN ST SW/O SCHOOL ST	C	II+III	.	1270	.	.	1220
09 STONINGTON	01107	01197	WEST MAIN ST W/O HIGHLAND AVE	C	II+III	.	1380	.	.	1220
09 STONINGTON	33906	01197	IR 1197 (SAND BEACH RD) SW/O IR 465	C	II+III	.	800	.	.	870
09 STONINGTON	00205	01208	MOOSE ISLAND CWY S/O SAND BEACH RD	C	II+III	.	.	.	.	500
09 STONINGTON	00303	01209	INDIAN POINT RD E/O SR 15 (EASTERN RD)	C	II+III	.	690	.	.	600
09 STONINGTON	00506	01758	HIGHLAND AVE SW/O SCHOOL ST	C	II+III	.	750	.	.	640
09 STONINGTON	01305	01764	SEABREEZE AVE S/O SR 15 (MAIN ST)	C	II+III	.	.	.	.	540
09 STONINGTON	00305	01768	GRANITE ST S/O SR 15 (MAIN ST)	C	II+III	.	350	.	.	.
09 SULLIVAN	38403	0001X	US 1 E/O SR 200 (GRAY RD)	T	II	.	.	7640	.	.
09 SULLIVAN	38407	0001X	US 1 W/O SR 200 (GRAY RD)	T	ATR57507	.	.	7410	.	.
09 SULLIVAN	38503	0001X	US 1 E/O IR 2593 (W JCT)	C	II	.	.	7420	.	.
09 SULLIVAN	38604	0001X	US 1 SE/O SR 183 (TUNK POND RD)	C	II	.	.	6490	.	.
09 SULLIVAN	38608	0001X	US 1 NW/O SR 183 (TUNK POND RD)	C	II	.	.	7060	.	.
09 SULLIVAN	38208	00494	IR 494 (N SULLIVAN RD) NW/O IR 1040	C	I	.	.	1250	.	.
09 SULLIVAN	50808	00494	IR 494 (N SULLIVAN) NW/O IR 2509 (ROMEO)	C	I	.	.	580	.	.
09 SULLIVAN	49901	00511	IR 511 (THORNE RD) N/O SR 183	C	II	.	.	170	.	.
09 SULLIVAN	50001	01039	IR 1039 (FLANDERS POND RD) N/O SR 183	C	II	.	.	140	.	.
09 SULLIVAN	38202	01040	IR 1040 (TRACK) NE/O IR 494 (N SULLIVAN)	C	I	.	.	90	.	.
09 SULLIVAN	50803	01042	IR 1042 (QUARRY) E/O IR 494 (N SULLIVAN)	C	I	.	.	300	.	.
09 SULLIVAN	38602	0183X	SR 183 (TUNK POND RD) NE/O US 1	C	II+III	.	.	1140	.	.
09 SULLIVAN	49903	0183X	SR 183 E/O IR 511 (THORNE RD)	C	II+III	.	.	850	.	.
09 SULLIVAN	50002	0183X	SR 183 NE/O IR 1039 (FLANDERS POND RD)	C	II+III	.	.	530	.	.
09 SULLIVAN	38401	0200X	SR 200 (GRAY RD) N/O US 1	T	I+II	.	.	860	.	.
09 SULLIVAN	50806	02511	IR 2511 (RIVER) SW/O IR 494 (N SULLIVAN)	C	I	.	.	50	.	.
09 SURRY	31408	00367	IR 367 (NORTH BEND RD) NW/O SR 172	C	I+II	.	1050	.	.	990
09 SURRY	31504	00373	IR 373 (NEWBURY NECK RD) SE/O SR 176	C	III	.	760	.	.	720
09 SURRY	55501	00373	IR 373 (NEWBURY NECK) N/O IR 375 (CROSS)	C	III	.	510	.	.	530
09 SURRY	55505	00373	IR 373 (NEWBURY NECK) S/O IR 375 (CROSS)	C	III	.	600	.	.	620
09 SURRY	55507	00375	IR 375 (CROSS) W/O IR 373 (NEWBURY NECK)	C	III	.	190	.	.	170
09 SURRY	31403	0172X	SR 172 E/O IR 367 @ BR# 2586	C	II	.	.	.	.	5530
09 SURRY	31502	0172X	SR 172 NE/O SR 176 @ BR# 5977	C	II	.	6540	.	.	5810
09 SURRY	31506	0172X	SR 172 SW/O SR 176	C	II+III	.	4100	.	.	4300
09 SURRY	31505	0176X	SR 176 (MORGAN BAY RD) S/O IR 373	C	II+III	.	720	.	.	740

# 2006 Maine Transportation Count Book

County

Hancock

TOWN	STATION	ROAD	LOCATION	TYPE	GROUP	AADT02	AADT03	AADT04	AADT05	AADT06
09 SURRY	31507	0176X	SR 176 (TODDY POND RD) W/O SR 172	C	II+III	.	700	.	.	710
09 SURRY	53000	0176X	SR 176 (TODDY POND RD) @ BR# 3740	C	II+III	.	.	.	.	390
09 SURRY	55606	0176X	SR 176 (MORGAN BAY) SW/O IR 375 (CROSS)	C	II+III	.	510	.	.	560
09 TREMONT	41901	00564	IR 564 (TREMONT RD) N/O IR 573 (CAPE)	C	ATR78700	.	1090	.	.	1030
09 TREMONT	41905	00564	IR 564 (TREMONT RD) S/O IR 573 (CAPE RD)	C	ATR78700	.	1040	.	.	990
09 TREMONT	41907	00573	IR 573 (CAPE RD) W/O IR 564 (TREMONT RD)	C	ATR78700	.	240	.	.	.
09 TREMONT	43206	00573	IR 573 (CAPE RD) SW/O SR 102	C	ATR78700	.	170	.	.	.
09 TREMONT	78103	00574	IR 574 (SEAL COVE RD) E/O SR 102	C	ATR78700	.	340	.	.	260
09 TREMONT	49805	00587	IR 587 (LIGHTHOUSE) S/O SR 102A (HARBOR)	C	ATR78700	.	760	.	.	530
09 TREMONT	41805	00679	IR 679(BERNARD RD) S/O SR102(TREMONT RD)	C	ATR78700	.	1170	.	.	1310
09 TREMONT	41903	00797	IR797(HODGDON) E/O IR 564(TREMONT)(S JCT	C	ATR78700	.	50	.	.	.
09 TREMONT	42805	0102A	SR 102A(HARBOR DR) S/O IR 686(FLAT IRON)	C	ATR78700	.	2580	.	2610	2370
09 TREMONT	49801	0102A	SR 102A(HARBOR DR) N/O IR587(LIGHTHOUSE)	C	ATR78700	.	1150	.	1090	880
09 TREMONT	49803	0102A	SR 102A(HARBOR DR) E/O IR587(LIGHTHOUSE)	C	ATR78700	.	1010	.	.	690
09 TREMONT	41802	0102X	SR 102 NE/O IR 679 (BERNARD RD) @BR#3664	C	ATR78700	.	2420	.	2850	2560
09 TREMONT	42808	0102X	SR 102 NW/O IR 686(FLAT IRON RD)@BR#3663	C	ATR78700	.	.	.	3190	.
09 TREMONT	43004	0102X	SR 102 SE/O IR 575(KELLEYTOWN RD)(E JCT)	C	ATR78700	.	1290	.	.	1260
09 TREMONT	43203	0102X	SR 102 E/O IR 573 (CAPE RD) @ BR# 3902	C	ATR78700	.	1120	.	.	1100
09 TRENTON	78700	0003X	SR 3 NORTH END OF THOMPSON ISLAND BR	A		14280	14360	14370	13640	13610
09 TRENTON	40305	0003X	SR 3 S/O SR 204 (JORDAN RIVER RD)	C	ATR78700	.	12930	.	.	11760
09 TRENTON	40501	0003X	SR 3 N/O SR 230 (OAK POINT RD)	C	ATR78700	.	13670	.	.	12370
09 TRENTON	46508	00518	IR 518 (GOOSE COVE) NW/O SR 230 (E JCT)	C	III	.	2840	.	2450	1910
09 TRENTON	40303	0204X	SR 204 (JORDAN RIVER RD) E/O SR 3	C	II	.	3260	.	.	3250
09 TRENTON	40506	0230X	SR 230 (OAK POINT RD) SW/O SR 3	C	III	.	3390	.	2970	2800
09 TRENTON	43501	0230X	SR 230 N/O IR 518 (GOOSE COVE RD)	C	III	.	2920	.	2290	2230
09 TRENTON	43505	0230X	SR 230 S/O IR 518 (GOOSE COVE RD)(W JCT)	C	III	.	980	.	.	860
09 TRENTON	46505	0230X	SR 230 S/O IR 518 (GOOSE COVE RD)(E JCT)	C	III	.	1140	.	.	1020
09 TRENTON	50608	0230X	SR 230 (OAK POINT) NW/O IR 554 (BAYSIDE)	C	III	.	.	.	.	440
09 TWP 07 SD	48105	00519	IR 519 (GOULDBORO RD) S/O US 1	C	II+III	.	.	360	.	.
09 TWP 09 SD	47102	0182X	SR 182 NE/O IR 485	C	ATR57501	.	.	1820	.	.
09 TWP 22 MD	30702	0009X	SR 9 NE/O SR 193 (DEBLOIS RD)	A		2450	.	2540	2500	2600
09 TWP 22 MD	30707	0009X	SR 9 W/O SR 193 (DEBLOIS RD)	C	II	.	.	4190	.	.
09 TWP 22 MD	46307	0009X	SR 9 W/O IR 1482 @ T28 MD BPP TL	C	II	.	.	3940	.	.
09 TWP 22 MD	30704	0193X	SR 193 (DEBLOIS RD) SE/O SR 9	C	ATR30702	.	.	630	.	.

# 2006 Maine Transportation Count Book

County

Hancock

TOWN	STATION	ROAD	LOCATION	TYPE	GROUP	AADT02	AADT03	AADT04	AADT05	AADT06
09 VERONA	77802	0001X	US 1/SR 3 NE/O IR 403 (EAST SIDE)(S JCT)	C	II	.	8830	.	.	9790
09 VERONA	00201	0001X	US 1/SR 3 (BRIDGE) N/O IR 403(EAST SIDE)	C	II	.	9790	.	.	10470
09 VERONA	00205	0001X	US 1/SR 3 (BRIDGE) S/O IR 403(EAST SIDE)	C	II	.	9280	.	.	10420
09 VERONA	77807	0001X	US 1/SR 3 W/O IR 403 (EAST SIDE) (S JCT)	C	II	.	.	.	.	9150
09 VERONA	00203	00403	IR 403 (EAST SIDE) E/O US 1/SR 3(BRIDGE)	C	I	.	570	.	.	590
09 VERONA	42704	00403	IR 403 (EAST SIDE) SE/O IR 1338 (POINT)	C	I	.	110	.	.	120
09 VERONA	77805	00403	IR 403(EAST SIDE DR) S/O IR 2005(BRIDGE)	C	I	.	790	.	.	760
09 VERONA	80900	00403	IR 403 1.5MI SE/O US 1/SR 3 @ BR (N JCT)	C	I	.	.	.	.	330
09 WALTHAM	30501	0179X	SR 179 (ELLSWORTH RD) N/O SR 200	C	II+III	.	750	700	.	.
09 WALTHAM	30505	0179X	SR 179 (ELLSWORTH RD) S/O SR 200	C	II	.	1020	1110	.	.
09 WALTHAM	80200	0179X	SR 179 @ T8 SD TL	C	II	.	1020	1050	.	.
09 WALTHAM	30503	0200X	SR 200 (EASTBROOK RD) E/O SR 179	C	II	.	.	650	.	.
09 WINTER HARBOR	49107	00600	IR 600 W/O IR 2875 (W JCT)	C	III	.	.	350	.	.
09 WINTER HARBOR	48305	00603	IR 603 (SARGENT ST) S/O SR 186 (MAIN ST)	C	III	.	.	450	.	.
09 WINTER HARBOR	37505	00605	IR 605 S/O SR 186 (PROSPECT HARBOR)	C	III	.	.	380	.	.
09 WINTER HARBOR	48205	00605	IR 605 S/O IR 600	C	III	.	.	500	.	.
09 WINTER HARBOR	49204	00605	IR 605 SE/O IR 1067	C	III	.	.	330	.	.
09 WINTER HARBOR	39404	00611	IR 611(MAIN) SE/O IR 1015(GRINDSTONE AV)	C	II+III	.	.	1020	.	.
09 WINTER HARBOR	48407	00611	IR 611 (MAIN ST) W/O SR 186 (NEWMAN ST)	C	II+III	.	.	2710	.	.
09 WINTER HARBOR	48603	00611	IR 611 (MAIN ST) E/O IR 1017(FOREST AVE)	C	II+III	.	.	1710	.	.
09 WINTER HARBOR	39406	01015	IR 1015(GRINDSTONE AV) SW/O IR 611(MAIN)	C	III	.	.	570	.	.
09 WINTER HARBOR	39408	01015	IR 1015(SUMMER HBR RD) NW/O IR 611(MAIN)	C	II+III	.	.	410	.	.
09 WINTER HARBOR	48605	01017	IR 1017 (BEACH ST) S/O IR 611 (MAIN ST)	C	III	.	.	330	.	.
09 WINTER HARBOR	37507	0186X	SR 186 (MAIN ST) W/O IR 605	C	III	.	.	1580	.	.
09 WINTER HARBOR	48401	0186X	SR 186 (NEWMAN ST) N/O IR 611 (MAIN ST)	C	III	.	.	1790	.	.
09 WINTER HARBOR	48403	0186X	SR 186 (MAIN ST) E/O IR 611 (MAIN ST)	C	III	.	.	2300	.	.
09 WINTER HARBOR	48301	02194	IR 2194 (HILL CREST DR) N/O SR 186(MAIN)	C	II+III	.	.	220	.	.